Annual Reports

of the

Town Officers

and

Inventory of Polls and Ratable Property

of

HINSDALE

NEW HAMPSHIRE

for the Year Ending December 31, 1959

and

School District Officers

for the Year Ending June 30, 1959

Spending is easy in March

Paying for it is not so easy in September

Please bring this copy of Town Report to town meeting and school meeting

ANNUAL REPORTS

OF THE

TOWN OFFICERS

AND

Inventory of Polls and Ratable Property

OF

HINSDALE, N. H.

FOR THE YEAR ENDING

DECEMBER 31, 1959

SENTINEL PRINTING COMPANY, INC.
KEENE, N. H.
1960

INDEX

Bonded Debt	15
Cemetery Lot Fund	67
Comparative Statement of Indebtedness, Valuation and Taxes, Fifteen Year Period	14
Detailed Statement of Expenditures	27
Fire Department	62
Library Report	56
Licensed Dogs	17
Municipal Court	59
Public Health Nurse	67
School Budget	76
School District Financial Report	78
School Honor Roll	102
School Lunch Program	94
School Officers and Teachers	72
School Principal	95
School Statistical Table	103
School Superintendent	100
School Teachers' Salaries	90
School Treasurer	87
School Warrant	74
Selectmen's Report	9
State Audit	104
Summary of Payments	25
Tax Collector	20
Town Budget	6
Town Clerk	16
Town Officers	3
Town Treasurer	24
Town Warrant	109
Trustees of Trust Funds	42
Vital Statistics	112
Water & Sewer Works	64
Head Taxes, Poll and Property Assessment of Valuation	On colored paper

TOWN OFFICERS

Moderator

RAYMOND C. HILDRETH

Selectmen and Assessors

LEO GRATTON	Term expires 1960
ARTHUR W. RICE	Term expires 1961
BERNARD PELECH	Term expires 1962

Town Clerk

ELEANOR S. SMITH

Town Treasurer

ROBERT F. DELANO

Collector of Taxes

WANDELL A. GOVE

Highway Agent

WILFRED W. MAJOR

Water and Sewer Commissioners

HAROLD HOLLAND	Term expires 1960
ELMER F. COONS	Died in 1959
RUSSELL STREETER	Term expires 1962

Supervisors of Check List

RAY F. FLETCHER EUGENE E. GAFFEY

EARL WILLIAMS

Representative of General Court

CLIFFORD D. STEARNS

State Auditors as

AUDITORS

Overseer of Charities

MABEL C. HILDRETH

Chief of Fire Department

DEXTER K. ROYCE

Municipal Court

EUGENE E. GAFFEY, Justice

Health Officer

MABEL C. HILDRETH

Forest Fire Warden

DEXTER K. ROYCE

Deputy Wardens

PETER ZAVOROTNY
HAROLD STEPHENS
LEON THOMAS
JOSEPH DOUCETTE
JOHN ROYCE
MARK CHAMBERLAIN
ROBERT MARSHALL

Police

ROBERT BRANDL, Chief
HAROLD STEPHENS
WESLEY RYAN

Dog Constable

WESLEY RYAN

Trustees of Trust Funds

RAY L. FLETCHER	Term expires 1960
HORTENSE WILLIAMS	Term expires 1961
LOUIS STEARNS	Term expires 1962

Library Trustees

IVA NELSON	Term expires 1960
DORRIS B. SMITH	Term expires 1961
ELSIE A. MAJOR	Term expires 1962

Budget Committee

CLARENCE O'NEAL
CLIFFORD STEARNS
PERCY STEWART
MARK CHAMBERLAIN
PETER ZAVOROTNY

Surveyors of Wood and Lumber

GLENN HIGGINS

Fence Viewers

HERBERT NEWELL

Sexton

EARLE WILLIAMS

Constable

ROBERT BRANDL

Playground Committee

EDWARD DUBRISKI	Term expires 1960
BERNARD O'CONNOR	Term expires 1960
JOSEPH PRINCIPI	Term expires 1961
DAVID SMITH	Term expires 1962
ARNOLD EDSON	Term expires 1962

Memorial Day Committee

HUGH K. JONES CARLTON ROUILLARD

Public Health Nursing Committee

MARJORIE ZAVOROTNY GENIE MAY GARFIELD

North Hinsdale Community House Committee

HENRY GROVER HARRY CAPEN

HAROLD WILLIAMS

Civil Defense Director

RAY L. FLETCHER

Aviation Committee

RUSSELL O'NEAL CLIFFORD STEARNS

THE SELECTMEN

Planning Board

CLIFFORD STEARNS	Term expires 1960
RUSSELL O'NEAL	Term expires 1961
JACKSON TUPPER	Term expires 1962
RUSSELL GARFIELD	Term expires 1962
WILLIAM HOWE JR.	Term expires 1963
WILLIAM KING	Term expires 1964
ARTHUR W. RICE	Selectman

BUDGET OF THE TOWN OF HINSDALE, N. H.

1960

Purposes	Appropriations Year 1959	Expenditures Year 1959	Budget Committee Recommended Appropriations Year 1960
General Government:			
Town Officers' Salaries	$5,200 00	$5,185 45	$5,200 00
Town Officers' Expenses	1,100 00	1,258 73	1,300 00
Election and Registration	175 00	298 71	525 00
Municipal Court	250 00	250 00	250 00
Town Hall	5,400 00	4,360 68	4,800 00
Police	9,000 00	8,123 60	9,000 00
Fire Department	5,400 00	6,506 03	6,000 00
Care of Trees	100 00	100 00	
Insurance	3,100 00	2,813 72	3,100 00
Misc.—Town Reports etc.	1,200 00	980 75	1,200 00
Health:			
Health Officer	50 00	50 00	50 00
Nurse	3,400 00	3,686 74	4,000 00
Sanitation	2,250 00	3,426 76	3,600 00
Vital Statistics	60 00	49 00	60 00
Public Services:			
Highway Maintenance	19,000 00	22,403 70	19,000 00
Street Lighting	4,000 00	4,353 11	4,500 00
Libraries	3,300 00	3,300 00	3,300 00
Memorial Day	300 00	245 70	300 00
Soldiers' Aid	200 00		
Cemetery	2,000 00	2,001 96	2,000 00
Parks and Playgrounds	2,000 00	1,759 41	2,000 00
Skating			200 00

Purposes	Expenditures Year 1959	Appropriations Year 1959	Budget Committee Recommended Appropriations Year 1960
Public Welfare:			
Old Age Assistance	3,000 00	3,301 25	3,500 00
Town Poor	3,000 00	769 04	3,000 00
Miscellaneous:			
Legal Expense	250 00	33 15	250 00
Advertising and Regional	50 00	50 00	
Social Security-Town Cost	1,200 00	1,184 12	1,300 00
State Auditors	300 00	306 00	325 00
Interest:			
Short Term	750 00	624 05	750 00
Long Term	9,430 00	9,430 00	8,803 00
Payment on debt principal:			
Principal	22,000 00	22,000 00	22,000 00
Balance for Northfield St. Sewer			143 00
County Tax	10,500 00	10,568 04	10,500 00
	$117,965 00	$119,419 60	$120,956 00

Estimated Revenue

	*Estimated Revenue Year 1959	Actual Revenue Year 1959	Estimated Revenue Year 1960
Interest & Dividend Tax	$2,997 98	$2,997 98	$2,900 00
Railroad Tax	1,239 01	1,239 01**	1,239 01
Savings Bank Tax	300 00	263 60	260 00
A/C Forest Lands	25 00	25 18	25 00
Licenses & Permits	50 00	35 50	25 00
Dog Licenses	400 00	607 50	500 00
Fines	100 00	698 70	300 00
Rent Income	100 00	227 00	100 00
Interest on Taxes	50 00	323 10	100 00
Motor Vehicle Permits	9,500 00	10,528 03	10,000 00
Raceway License	24,000 00	26,400 00	24,000 00
Nurse		145 75	1,600 00
Head Tax Revenue			535 00
	$38,761 99	$43,491 55	$41,584 01

*Estimated revenue as revised by the Tax Commission

**Railroad tax shown in actual revenue is for 1958. 1959 tax has not been received to 1/26/60.

SELECTMEN'S REPORT

Summary Inventory

Valuation as Appraised April 1, 1959

Land and Buildings	$1,810,685 00
Mills and Machinery	311,700 00
Electric Plants	2,192,400 00
House Trailers	7,600 00
Stock in Trade	154,100 00
Boats — 11	525 00
Horses — 13	630 00
Cows — 300	12,250 00
Neat Stock — 19	475 00
Sheep — 38	190 00
Fowls — 320	175 00
Gasoline Tanks	2,750 00
Machinery	400 00
Fur Bearing Animals — 6	60 00
Total Gross Valuation	$4,493,940 00
Less: Soldiers' Exemptions	158,750 00
Net Valuation	*$4,335,190 00

*This multiplied by Tax Rate of $6.54 gives the amount to be raised by Property Taxes indicated with a * on next schedule.

APPROPRIATIONS AND TAXES ASSESSED AND TAX RATE—1959

Appropriations:

Town Officers' Salaries	$5,200 00
Town Officers' Expenses	1,100 00
Election and Registration	175 00
Municipal Court Expenses	250 00
Town Hall	5,400 00
Police Department	9,000 00
Fire Department	5,400 00
Care of Trees	100 00
Miscellaneous	1,200 00
Insurance	3,100 00
Nurse	3,400 00
Health	50 00
Vital Statistics	60 00
Dump and Garbage Collection	2,250 00
Town Road Aid	476 55
Town Maintenance	14,500 00
Street Lighting	4,000 00
Tar	4,500 00
Libraries	3,300 00
Old Age Assistance	3,000 00
Town Poor	3,200 00
Memorial Day	300 00
Playground	2,000 00
State Auditors	300 00
Cemeteries	2,000 00
Art. 12—Snow Removal	200 00
Legal Expenses	250 00
Adv. and Regional Association	50 00
Social Security and Retirement	1,200 00
New Fire Truck	12,000 00
Payment on Debt Principal	22,000 00
Interest	10,180 00
Total Town Appropriations	120,141 55

County Tax	10,568 04	
School Tax	185,727 23	
Total Town, County and School Appropriation		$316,436 82
Less: Estimated Revenues and Credits:		
Interest on Taxes	50 00	
Interest and Dividend Tax	2,997 78	
Railroad Tax	1,239 01	
Savings Bank Tax	300 00	
Reim. a/c State and Federal Lands	25 00	
Yield Taxes	600 00	
Dog Licenses	400 00	
Business Licenses and Permits	50 00	
Fines	100 00	
Rent—Town Property	100 00	
Hinsdale Raceway	24,000 00	
Motor Vehicle Permits	9,500 00	
Total Revenues and credits		$39,361 79
Balance		$277,075 03
Plus Overlay		8,366 40
Net Amount to be raised by Taxation		$285,441 43
Less: 860 Polls & $2.00	$1,720 00	
National Bank Stock Taxes	200 00	1,920 00
Amount to be raised by Property Taxes		*$283,521 43

COMPARATIVE STATEMENT OF APPROPRIATIONS AND EXPENDITURES

December 31, 1959

Title	Appropriations	Expenses Less Income	Balance	Overdrawn
Town Officers' Salaries	$5,200 00	$5,185 45	$14 55	
Town Officers' Expenses	1,100 00	1,258 73		$158 73
Election and Registration	175 00	298 71		123 71
Municipal Court	250 00	250 00		
Town Hall	5,400 00	4,360 68	1,039 32	
Police	9,000 00	8,123 60	876 40	
Fire	5,400 00	6,506 03		1,106 03
Care of Trees	100 00	100 00		
Insurance	3,100 00	2,813 72	286 28	
Health Department	50 00	50 00		
Vital Statistics	60 00	49 00	11 00	
Sanitation	2,250 00	3,426 76		1,176 76
Highway Maintenance	14,500 00	22,403 70		3,403 70
Tar	4,500 00			
Street Lighting	4,000 00	4,353 11		353 11
Specials:				
Auditors	300 00	306 00		6 00
Skating	200 00	None	200 00	
Article 11—Fire Engine	12,000 00	10,000 00	2,000 00	

Title	Appro-priations	Expenses Less Income	Balance	Over-drawn
Misc. Town Reports	1,200 00	980 75	219 25	
Libraries	3,300 00	3,300 00		
Old Age Assistance	3,000 00	3,301 25		301 25
Town Poor	3,000 00	769 04	2,230 96	
Memorial Day	3,000 00	245 70	54 30	
Soldiers' Aid	200 00	None	200 00	
Parks and Playgrounds	2,000 00	1,795 41	204 59	
Cemeteries	2,000 00	2,001 96		1 96
Legal Expenses	250 00	33 15	216 85	
Regional	50 00	50 00		
Social Security (Town's Share)	1,200 00	1,184 12	15 88	
Nurse	3,400 00	3,686 74		286 74
Interest, Short Term	750 00	624 05	125 95	
Long Term	9,430 00	9,430 00		
Debt Principal:				
No. Hinsdale Water	15,000 00	15,000 00		
Brattleboro Road Sewer	2,000 00	2,000 00		
Fire Station	5,000 00	5,000 00		
County Tax	10,500 00	10,568 04		

TABLE II
TOWN OF HINSDALE
Comparative Statement of Indebtedness, Valuation of Taxes
Fifteen Year Period

Fiscal year ended:	Long term Notes & Bonds	Net debt	Valuation	Taxes Assessed	Uncollected Taxes	Tax rate Per $100	Av. state Tax rate Per $100
December 31, 1945	$73,000 00	$66,595 01	$3,374,440 00	$89,738 89	$4,372 15	$2 52	$3 26
December 31, 1946	88,500 00	82,560 46	3,389,015 00	97,372 22	3,524 20	2 82	3 47
December 31, 1947	75,000 00	65,861 06	3,543,035 00	136,409 33	6,888 67	3 80	3 71
December 31, 1948	62,000 00	45,903 76	3,893,895 00	145,966 11	5,314 15	3 70	4 06
December 31, 1949	49,500 00	32,689 33	3,728,020 00	158,441 84	4,105 48	4 20	4 31
December 31, 1950	37,000 00	22,008 17	3,782,398 00	159,440 57	3,233 21	4 30	4 31
December 31, 1951	24,500 00	5,927 90	3,806,196 00	161,912 42	2,543 49	4 24	4 35
December 31, 1952	87,000 00	72,822 31	3,798,652 00	162,935 84	2,528 36	4 24	4 52
December 31, 1953	74,000 00	74,430 35	3,905,374 00	190,102 11	2,107 34	4 96	4 48
December 31, 1954	61,000 00	63,372 55	3,756,098 00	191,838 74	2,894 09	5 06	4 64
December 31, 1955	53,000 00	53,304 27	3,688,450 00	197,342 93	3,262 50	5 20	4 66
December 31, 1956	320,000 00	324,114 02	3,837,645 00	220,624 77	2,808 10	5 70	4 83
December 31, 1957	333,000 00	333,101 41	3,957,905 00	250,139 60	7,484 44	6 32	5 13
December 31, 1958	311,000 00	312,458 60	3,994,960 00	256,476 43	7,858 75	6 42	5 36
December 31, 1959	289,000 00	289,000 00	4,493,940 00*	283,521 43	3,601 58	6 54	

*This valuation is less veterans exemptions $158,750.00.

BONDED DEBT

Fire Station Construction

Notes dated November 1, 1952, interest at 1¾%.
Original amount of issue $60,000.00.
Additional amount of issue $2,000.00 November 1, 1953.
Payment on Principal due November 1st of each year.
Interest payable May 1st and November 1st of each year.
Payable at Vermont Peoples National Bank, Brattleboro, Vt.

Year Maturities	Notes	Interest	Year Maturities	Notes	Interest
1960	$5,000 00	$472 50	1963	$5,000 00	$210 00
1961	5,000 00	385 00	1964	5,000 00	122 50
1962	5,000 00	297 50	1965	2,000 00	35 00

Supplemental Water Supply Construction At North Hinsdale

Bonds dated August 15, 1956. Interest at 3.10%.
Original amount of issue, $275,000.00.
Payment on Principal due August 15th of each year.
Interest payable February 15th and August 15th of each year.
Payable at The First National Bank of Boston, Massachusetts.

Year Maturities	Bonds	Interest	Years Maturities	Bonds	Interest
1960	$15,000 00	$7,130 00	1969	$15,000 00	$2,945 00
1961	15,000 00	6,665 00	1970	15,000 00	2,480 00
1962	15,000 00	6,200 00	1871	15,000 00	2,015 00
1963	15,000 00	5,735 00	1972	10,000 00	1,550 00
1964	15,000 00	5,270 00	1973	10,000 00	1,240 00
1965	15,000 00	4,805 00	1974	10,000 00	930 00
1966	15,000 00	4,340 00	1975	10,000 00	620 00
1967	15,000 00	3,875 00	1976	10,000 00	310 00
1968	15,000 00	3,410 00			

Brattleboro Road Sewer Extension

Notes dated October 1, 1957. Interest at 3.75%.
Original amount of issue, $36,000.00.
Payment on Principal due October 1st of each year.
Interest payable April 1st and October 1st of each year.
Payable at The Vermont-Peoples National Bank, Brattleboro, Vt.

Year Maturities	Notes	Interest	Year Maturities	Notes	Interest
1960	$2,000 00	$1,200 00	1968	$2,000 00	$600 00
1961	2,000 00	1,125 00	1969	2,000 00	525 00
1962	2,000 00	1,050 00	1970	2,000 00	450 00
1963	2,000 00	975 00	1971	2,000 00	375 00
1964	2,000 00	900 00	1972	2,000 00	300 00
1965	2,000 00	825 00	1973	2,000 00	225 00
1966	2,000 00	750 00	1974	2,000 00	150 00
1967	2,000 00	675 00	1975	2,000 00	75 00

TOWN CLERK'S REPORT

Automobile Registration Permit Fees:		
1958-59—31 permits @ $.50 ea.	$15 50	
1959-60—1109 permits @ $.50 ea.	554 50	
Total Fees		$570 00
Paid Town Treasurer:		
1958-59 Permits	$105 59	
1959-60 Permits	10,422 44	
Total		$10,528 03
Filing Fees:		
March Town Meeting—1959		$13 00

OWNERS OF DOGS LICENSED FOR 1959

Allen, Donald	$2 00
Ammann, James	2 00
Barrett, Florence E.	2 00
Barrett, Hazel	2 00
Beane, William	2 00
Beane, William	2 00
Bennett, Helen	2 00
Bennett, Thomas	2 00
Bennett, Thomas	2 00
Bettis, Landon F.	2 00
Bigsby, Milton D.	2 50
Bishop, Jennie	2 00
Blanchett J. Paul	2 00
Bokum, Margaret	2 00
Bomba, Patricia	2 00
Bomba, Patricia	2 00
Bordner, Stephen	2 00
Bombay, Julia G.	2 00
Bouchie, Albert	2 00
Bouchie, Guy X., Jr.	2 00
Bouchie, Guy X., Jr.	2 00
Bouchie, Guy X., Jr.	5 00
Boyd, Linden A.	2 00
Boyko, Norma	2 00
Briggs Joanne	2 00
Brooks, Walter	2 00
Buckley, Bertha	2 00
Buraczynski, Mary	2 00
Buraczynski, John	2 50
Burbeck, Marguerite	2 50
Burdo, Frederick	2 00
Burnett, Philip	2 00
Burnett, Philip	2 00
Butler, Annie	2 00
Butler, Arthur G.	2 00
Butler, Ernest G.	2 00
Butler, Beatrice	2 00
Capen, Audrey	2 00
Chamberlin, Paul V.	2 00
Carbino, James	2 00
Clark, Earline	2 00
Clark, Ronald	2 50
Clough, Bruce	2 00
Copeland, Ted.	2 50
Copeland, Frances	5 50
Cotey, John	2 00
Coughlin, William	5 00
Cousins, Frank	2 00
Crosby, Jeanne	2 50
Crowell, Clifford	2 00
Cushman, Raymond	2 00
Daniels, Ernest	2 00
Daniels, Richard	2 00
Dascomb, Walter E.	2 50
Delano, Randy	2 00
Denker, Margaret	2 00
Denyou, Owen	2 00
Dionne, Joseph	5 00
Dixon, Arnold, Jr.	5 00
Dixon, Arnold, Jr.	2 00
Dodge, E. M.	2 00
Doucette, Joseph, Jr.	2 00
Doucette, Joseph, Jr.	2 00
Dube, Laura	2 50
Dubriske, Edward	2 00
Dubriske, Doris	2 00
Duggan, John E.	2 00
Duggan, John E.	2 00
Duso, Albert	5 00
Dwyer, George	5 00
Dwyer, George	5 00
Dwyer, George	2 00
Ebbighausen, Robert	2 50
Ebbighausen, Robert	2 50
Ebbighausen, Robert	2 50
Ebbighausen, Robert	2 50
Ellis, Rebecca Jean	5 00
Enright, Larry	2 00
Farrell, Harry	2 00
Farrell, Harry	2 00
Fales, Linda	2 00
Field, Agnes C.	2 00
Fields, Everett E. Jr.	2 00
Field, George C.	5 50
Field, George E.	5 00
Field, John D.	2 00
Field, Sandra	2 00
Fostyck, Joseph	2 00
Fostyck, Virginia	2 00
Fowler, Richard	2 00
Fretias, David	2 00
Gaffey, Virginia	2 00
Gamash, Barbara	2 00
Garfield, Debra	2 00
Garland, David	2 50
Gauthier, Chris	2 00
Gilson, Fay	2 00
Goss Children	2 00
Gove, Carol Ann	5 00
Gratton, Leo	2 00
Grover, Henry A., Jr.	2 00
Hamel, Napoleon	2 00
Hamilton, Stanley	2 00
Hastings, Alice	2 00
Hastings, Clifford	2 00
Hastings, George N., Sr.	2 00
Higgins, Bertha	2 00
Higgins, Glen F.	5 00
Higgins, Glen F.	5 00
Higgins, Glen F.	5 00
Higgins, Glen F.	2 00
Higgins, Glen F.	2 00
Higgins, Glen F.	2 00
Higgins, Glen F.	2 00

Holbrook, Richard K.	2 00
Holbrook, Richard K.	2 00
Hood, Richard	5 50
Howe, Louis E.	2 00
Howe, Marcellus, Jr.	2 00
Howe, O. William	2 00
Howe, Philip	2 00
Howe, William S., Jr.	2 00
Howe, William S., Jr.	2 00
Hudson, June	2 00
Hudson, Marshall H.	2 00
Jaquith, Beatrice	2 00
Jaquith, Roscoe	2 00
Jaquith, Roscoe	2 00
Jarvis, Dennis	2 00
Jennings, Harold L.	2 00
Jasienowski, Martin	2 00
Johnson, Lois	2 50
Jones, Hugh K. Jr.	2 00
Joslin, Mrs. Arthur	2 00
Karacas, Charles	2 00
Knapp, Velma	5 00
King, Sandra	2 00
King, William Sr.	2 00
Kolnacki, Andrea	2 00
Kosnoski, Felicia	2 00
Kozyra, Roger Jr.	2 00
Krumenaker, Elizabeth B.	2 00
Larabee, Marguerite	2 00
Lamy, Georgette	2 00
Latham, Fred L.	5 00
Latham, Henry I.	5 50
Lavalla, Charles	2 00
Leary, John	2 00
Ledeaux, Anna	2 00
Lescord, William	2 00
Levasseur, Donald	2 00
Lewkowicz, Helen	2 00
Lindholm, John	2 50
Lindholm, Olga	2 00
Looman, Richard	2 00
Lovering, Doris	2 00
Lucey, Robert T.	2 00
Lynde, Carl	2 00
Marshall, Robert	2 00
McCormick, Edward J.	2 00
McCormick, James N.	2 00
McCormick, James N.	2 00
McGuigan, Leroy, Jr.	2 00
Madigan, M. J.	5 00
Major, Doris	5 00
Major, Rosemary	2 00
Mecheski, Francis	2 00
Mecheski, James	2 00
Merrill, Dennis	2 50
Miller, Gerald F.	2 00
Miner, Helen L.	5 00
Mitchell, Gary	2 00
Mleczko, Monica	2 00
Morse, Catherine	2 00
Nadeau, Medor	2 00
Nesbitt, Robert	2 00
Newell, Herbert K.	2 00
Newell, Herbert K.	5 00
Newman, Winston	2 00
Nichols, Bertha	2 00
Nolin, Paul and James	2 00
Norcross, Grover	2 00
O'Connor, Jimmie and Tommy	2 00
O'Connor, Lucinda	2 00
O'Neal, Clarence B.	2 00
O'Neal, Gary	2 00
O'Neill, David	2 00
Owen, Clayton A.	2 00
Paduchak, Peter	2 00
Pavao, Arthur	2 00
Pavao, Arthur	2 00
Pardee, Howard N.	2 00
Parenchuck, Charles	2 00
Parenchuck, Steve	5 00
Perham, Annie	2 00
Perham, Annie	2 00
Perham, Richard	2 00
Perry, Kim	2 00
Potter, Frederick, Jr.	2 00
Pelech, Theresa	2 00
Pelis, Helen	2 00
Peters, Clifton	2 00
Quinn, Emily	5 00
Raithel, Carl J.	5 00
Raithel, Carl J.	2 00
Rash, James	2 00
Reynolds, Walter	2 00
Rideout, Bernard Jr.	2 00
Rizzi, Vitto	2 00
Robare, Mattie	2 50
Roberts, Evelyn	2 00
Rasploch, Charles Jr.	2 00
Rouillard, Carleton	2 00
Rouillard, Thomas C.	2 00
Russell, Paul	5 00
Schill, Robert H.	2 50
Schill, Robert H.	2 50
Schlattner, Frederick	2 00
Schlattner, Frederick	2 00
Schorling, Gretchen A.	2 00
Sherer, Hollis	2 00
Sikoski, James M.	5 00
Sikoski, Robert	2 00
Smart, Arthur	2 00
Smith, Dell	2 00
Smith, Edwin O.	2 00
Smith, Marc	2 00
Spaulding, Gail	2 00
Sprague, Byron	2 00
Sprague, Wayne	2 00
Stanclift, Charles V.	2 00
Stanclift, Clara	5 00

Stanclift, Doris	2 00	Towne, George	2 00
Stearns, Clifford D.	5 00	Tupper, Barbara	2 00
Stearns, Louis N.	2 00	Tuovinen, Pauline	12 00
Stearns, Louis N.	2 00	Wallace, Ann, Mike and Bill	2 00
Stearns, Sidney W.	2 00	Walker, Janice	2 50
Stebbins, Toni and Susan	2 50	Wallace, Ralph E.	2 00
Stephens, Brenda and Candy	2 00	Waseleski, Chester	2 00
Stephens, Peter and Douglas	2 00	Wasyluk, Agnes	2 00
Streeter, Mrs. Howard I.	2 00	Waters, James	2 00
Streeter, Mrs. Howard I.	2 00	Welch, Clara	2 00
Streeter, Russell H.	5 00	Welch, Philip	5 00
Taft, Nathan	2 00	Whitman, Lawrence	2 00
Taylor, Prentiss W.	2 00	Wilkins, Elmer P. 3rd	2 00
Tenney, Carl	2 00	Willette, George	2 00
Thereault, Alphonse	2 00	Willette, George	2 00
Tiedman, Edna	2 00	Worden, Homer C.	2 00
Tkaczyk, Russell	2 00	Young, Robert	2 50
Tobey, Ralph	2 00	Zavorotny, Stephen	5 00
Towne, George	2 00	Ziman, Steve	2 00

33 Females	
236 Males	$661 50
Less Fees @ $ .20 each	54 00
Paid Town Treasurer	$607 50

REPORT OF TAX COLLECTOR

Summary of Warrant
Property, Poll and Yield Taxes
Levy of 1959

DR.

Taxes Committed to Collector:		
Property Taxes	$283,521 43	
Poll Taxes	1,716 00	
National Bank Stock Taxes	206 00	
Total Warrant		$285,443 43
Yield Taxes to Collector Dec. 28, 1959		666 74
Added Taxes:		
27 Poll Taxes		54 00
Interest Collected		124 23
Total Debits		$286,288 40

CR.

Remittances to Treasurer:		
Property Taxes		$272,452 12
Poll Taxes		1,516 00
National Bank Stock Taxes		206 00
Yield Taxes in January		
Interest Collected		124 23
Discount Allowed		7,451 80
Abatements by Selectmen:		
Property	$175 93	
Polls	94 00	
		269 93
Uncollected Taxes:		
Property Taxes		3,441 58
Poll Taxes		160 00
Yield Taxes collected in 1960		666 74
Total Credits		$286,288 40

Summary of Warrant
State Head Tax
Levy of 1959

DR.

State Head Taxes Committed to Collector:		
Original Warrant	$5,610 00	
Added Taxes	135 00	
Total Commitment		$5,745 00
Penalties Collected		591 00
Total Debits		$5,804 00

CR.

Remittances to Treasurer:	
Head Taxes	$5,030 00
Cash on hand remitted since Jan. 1	10 00
Penalties required by State Law after Dec. 1	59 00
	$5,099 00
Abatements by Selectmen	170 00
Uncollected Head Taxes—as per Collector's Books	535 00
	$5,804 00

Summary of Warrant
Property, Poll and Yield Taxes
Levy of 1958

DR.

Uncollected Taxes—as of January 1, 1959:		
Property Taxes	$7,598 75	
Poll Taxes	260 00	
Yield Taxes	34 80	
7 added Poll Taxes	14 00	
		$7,907 55
Interest Collected During Year		198 87
Total Debits		$8,106 42

CR.

Remittances to Treasurer:	
Property Taxes	$7,598 75
Poll Taxes	208 00
Interest Collected During Year	198 87
Yield Taxes	34 80
Abatements by Selectmen, 33 Polls	66 00
Uncollected are none	
	$8,106 42

Summary of Warrant

State Head Tax

Levy of 1959

DR.

Uncollected Taxes—as of Jan. 1, 1959		$825 00
Added Taxes During 1959		85 00
Penalties Collected During 1959		73 00
Total Debits		$983 00

CR.

Remittances to Treasurer During 1959:		
Head Taxes	$760 00	
Penalties	73 00	
		$830 00
30 Abatements During 1959		150 00
Uncollected Head Taxes—Are None		
Total Credits		$983 00

Summary of Taxes Sold to Town During Fiscal Year

—DR.—

	1958	1957	1956
Total sold to Town	$208 94		
Balance of Unredeemed Taxes		$93 38	$113 98
Interest Collected after sale			6 61
Redemption Costs of Sale	15 80		
Total Debits	$224 74	$93 38	$119 59

CR.

	1958	1957	1956
Remittances to Treasurer	$4 16		$53 20
Tax Collector's Expenses	15 80		
Unredeemed Taxes at close of year	204 78	$93 38	66 39
Total Credits	$224 74	$93 38	$119 59

Resume of Taxes Sold to Town:

	Unredeemed Taxes from Levies of:		
	1958	1957	1956
Winifred Reddin	$33 66	$36 83	
Francis Sherrier	20 20		
Mrs. Harriet LaChance	89 12		
Arthur Smart-Geo. Starkey Place	61 80	56 55	$66 39
	$204 78	$93 38	$66 39

Town will own the Reddin Place if Taxes are not paid by July 31, 1960. Arthur Smart-Starkey Place has been deeded to the Town for the past due Taxes which were never redeemed by Arthur Smart or George Starkey. There is a cost to be added to the Smart-Starkey place when sold because boundaries had to be obtained by search of title by Town Lawyer, to enable Tax Deed to be drawn up.

Notice to Taxpayers:

Any taxpayer whose taxes are unpaid as of December 30, of any tax year are hereby notified that their name, or names and amount of Taxes due will be printed in the report for the year and printed in the Town Report and advertised for Tax Sale.

Notice of a law regarding Tax Sale:

80:20 Sale. Such real estate may be sold by the collector, in case the owner or person to whom the real estate or the same is assessed shall die or remove from town and leave there no personal estate on which distress can be made; or in case such person or corporation shall neglect or refuse to expose goods or chattels whereon distress may be made; or in case

such tax shall not be paid on or before December first next after its assessment.

I wish to thank the Selectmen, Town Treasurer, Judge Gaffey, State Tax Commission, State, State Auditors, Town Clerk, Post Office Employees, Selectmen's Clerk, and participating Banks and the Taxpayers for their assistance in Collection of Taxes in Hinsdale in the Past Years.

Respectfully submitted,

WANDELL A. GOVE,

Tax Collector,
Town of Hinsdale.

TOWN TREASURER'S REPORT

Cash on Hand, January 1st, 1959	$90,053 38
Bingo Licenses	10 00
Cemetery Account	530 70
Cemetery Account, Trustees of Trust Funds	1,867 32
Cemetery Account, Lot Savings Account	172 09
Dog Licenses	607 50
Filing Fees	13 00
Motor Vehicle Permits	10,528 03
Loans, Temporary, Winchester National Bank	75,000 00
Municipal Court	698 70
Pool Licenses	10 00
Pistol Permits	2 50
Redeemed Property, Costs and Interest	57 36
Refund, Town Officer's Expense	30 50
Refund, Fire Dept.	211 50
Refund, Water Dept.	78 00
Refund, Civil Defense	3 50
Refund, Forest Fire	41 63
Reimbursement, Loss of Taxes on State Forest Land	25 38
Reimbursement, T.R.A.	346 68
Reimbursement, Nurses Account	145 75
Reimbursement, O.A.B. Taxes	465 00
Reimbursement, W. H. Taxes	613 80
Rent of Hall	227 00

State Treasurer, Interest and Dividend Tax	2,997 78
State Treasurer, Savings Bank Tax	263 60
State Treasurer, 1958 Railroad Tax Estimate	1,239 01
Property Mortgage, Principal	100 00
Property Mortgage, Interest	56 00
Town Highway, Summer Maintenance	1,492 79
Town Highway, Winter Maintenance	280 88
Taxes, Wandell A. Gove, Collector, Property	280,051 05
Taxes, Wandell A. Gove, Collector, Polls	1,724 00
Taxes, Wandell A. Gove, Collector, Interest	323 10
Taxes, Wandell A. Gove, Collector, Head Tax	5,790 00
Taxes, Wandell A. Gove, Collector, Head Tax Penalties	132 00
Taxes, Wandell A. Gove, Collector, Yield Tax	34 80
Taxes, Wandell A. Gove, Collector, National Bank Tax	206 00
Hinsdale Raceway	26,400 00
	$502,830 33
Less Selectmen's Orders Paid	391,844 23
Cash on Hand, December 31st, 1959	$110,986 10

Respectfully submitted,

Robert F. Delano
Town Treasurer

SUMMARY OF PAYMENTS

Town Officers' Salaries	$5,185 45
Town Officers' Expenses	1,289 23
Election and Registration	298 71
Municipal Court	250 00
Town Hall and Other Buildings	4,360 68
Police	8,123 60
Fire Department	6,759 16
Care of Trees	100 00
Insurance	2,813 72
Health Department	50 00
Vital Statistics	49 00
Sanitation	3,426 76
Highway Maintenance	24,177 37

Town Road Aid		798 35
Street Lighting		4,353 11
Special Appropriations:		
Auditors		306 00
Article 11—Fire Engine		10,000 00
Misc. Town Reports		980 75
Libraries		3,300 00
Old Age Assistance		3,301 25
Town Poor		769 04
Memorial Day		245 70
Parks and Playgrounds		1,795 41
Cemeteries		4,572 07
Legal Expenses		33 15
Regional		50 00
Taxes bought by Town		224 66
Abatements and Refunds		33 49
Employees' Retirement and Social Security		2,368 24
Nurse		3,832 49
Interest		10,054 05
Temporary Loans		75,000 00
Bonds and Long Term Notes		
No. Hinsdale Water		15,000 00
Brattleboro Street Sewer		2,000 00
Fire Station		5,000 00
Hinsdale Water		78 00
County Tax		10,568 04
Yield Tax		111 12
Head Tax		5,077 00
Withholding Tax		3,255 97
State Civil Defense		3 50
School District		175,511 98
		$395,507 05
Withholding	$2,698 67	
OASI	964 15	
Selectmen's Orders drawn	391,844 23	
	$395,507 05	$395,507 05

DETAILED STATEMENT OF EXPENDITURES

Town Officers' Salaries

Coons, Mr. Elmer, Water Commissioner	$ 75 00	
Delano, Robert, Treasurer	700 00	
Hildreth, Mabel C., Overseer of Charities	400 00	
Gove, Wandell, Tax Collector	700 00	
For Collection of Head Taxes	165 45*	
Gratton, Leo, Selectman	600 00	
Holland, Harold C., Water Commissioner	150 00	
Pelech, Bernard, Chairman of Selectmen	700 00	
Smith, Eleanor, Town Clerk	175 00	
For Fees	570 00*	
Streeter, Russell, Water Commissioner	150 00	
Rice, Arthur, Selectman	600 00	
Williams, Hortense, Trustee of Trust Funds	200 00	
	$5,185 45	
Appropriation		$5,200 00
Balance	14 55	
	$5,200 00	$5,200 00

*Paid from income.

Town Officers' Expenses

Association of N. H. Assessors	$ 3 00
Baker's Bookstore, Supplies	14 65
Bennett, Esther, a list	20
Brown and Saltmarsh, Inc. Appointment Records	10 00
Burroughs Corporation, Bookkeeping Sheets	2 17
D. Reed Chaplin, Register, Lists	44 41
Chases, Inc. Supplies	86 21

Golden, Thomas, Postage, Envelopes and Box Rent	111 80	
Gove, Wandell, Postage and Convention Expenses	85 46	
Gratton, Leo, meals and travel	30 20	
Hardy, Charles R., Clerk Membership Dues	3 00	
Hinsdale Press, Bills and Envelopes Printing	81 25	
Keene National Bank, Trust Fund Deposit Box	16 50	
Martell, A. E. Co., Record Sheets	7 00	
Pelech, Bernard, meals and travel	24 36	
New England Telephone and Telegraph	219 41	
Rice, Arthur, meals and travel	11 40	
Rousseau, Robert D., Town Clerk's Supplies	23 82	
Rowell, Ida Horner, Tax Collector's Assoc.	3 00	
Smith, Eleanor, Town Clerk's Meeting and Book	24 00	
Sprague, Catherine C., Clerical Work	367 50	
State of N. H., Mobile Market Reports	2 00	
Wheeler and Clark, Dog Tags*	30 38	
Williams, Hortense, Travel Expense, etc.	87 51	
	$1,289 23	
Appropriation		$1,100 00
Income		30 50
Overdrawn		158 73
	$1,289 23	$1,289 23

Election and Registration

Blouin, Beatrice, Clerk	$10 00
Fletcher, Ray, Supervisor	15 00
Gaffey, Eugene	15 00
Gratton, Leo, Selectman	10 00
Hildreth, Ray	10 00

Ingalls, Mrs. Harold, Clerk	10 00	
McCormick, Eleanor, Clerk	10 00	
Newman, Henriette, Clerk	10 00	
Pelech, Bernard, Selectman	10 00	
Rice, Arthur, Selectman	10 00	
Smith, Eleanor, Town Clerk	10 00	
Williams, Earle, Supervisor	15 00	
Hinsdale Press, Check Lists Printing	130 22	
Valley Foods, Drinks	2 44	
York Restaurant, meals	31 05	
	$298 71	
Appropriation		$175 00
Overdrawn		123 71
	$298 71	$298 71

Municipal Court

Gaffey, Eugene, Judge	$250 00	
Appropriation		$250 00

Town Hall and other Buildings

Aborn Chemical Industries, Supplies	$94 82	
Brandl, Robert, Janitor	2,080 00	
Farnham, Andrew, Labor	17 58	
Hinsdale Fuel Co.	1,457 53	
Hinsdale Water Works	44 55	
N. H. Fire and Safety Equipment	191 00	
Public Service of New Hampshire	295 78	
H. W. Taylor Hardware, Supplies	40 46	
R. L. Tyler, Supplies	3 77	
Zabek Fire Apparatus Co.	135 19	
	$4,360 68	
Appropriation		$5,400 00
Balance	1,039 32	
	$5,400 00	$5,400 00

Police

Bouchie, Guy, Special	$ 20 00	

Brandl, Robert, Chief	1,560 00	
Keene Police Dept. Lodging	3 00	
McAllister, John (MD) DWI Tests	8 00	
Murray, James O. S. (MD) DWI Tests	81 00	
N. H. Fire and Safety Equip.	68 00	
Grover, Henry, Special	8 00	
Merrill, Richard, Special	8 00	
Mitchell, Richard, Special	8 00	
Ryan, Wesley, Officer	620 00	
Stephens, Harold, Officer	441 60	
Trombley, Mike, Special	10 00	
Waterman, Chester, Special	8 00	
Raceway Police Protection	5,280 00*	
	$8,123 60	
Appropriation		$9,000 00
Balance	876 40	
	$9,000 00	$9,000 00

Fire Department

Bouchie, Guy, Tires and Tubes	$ 261 68
Farrar Company, Pump Primer	417 66
Fletcher, Ray	4 98
Hinsdale Fuel Company	688 89
Hinsdale Press, Printing Time Sheets	12 00
Hinsdale Water Works	44 72
Land-Air Communications Service, Capacitor	13 61
Marshall, Robert, 6 Flash Salutes	24 00
Merriam, G. L. Co., Cylinders	38 40
New England Telephone and Telegraph Co.	403 83
New Hampshire Fire and Safety Equipment Co.	12 60
O'Connell, Thomas, Labor	33 00
Paper Service Co., Paper Towels	10 00
Public Service of N. H.	404 65
Rochester Germicide Co.	54 25

Royce, Dexter, Payroll for 3 fires	227 75	
Royce's Garage, Gas., etc.	423 89	
Southwestern N. H. Fire Mutual, Dues	6 00	
Streeter's Machine Shop	53 47	
Sudbury Laboratory	12 50	
Taylor, H. W. Hardware, Supplies and rent or vacuum	40 28	
Tri-State Fire Mutual Aid, Dues	10 00	
Zabek Fire Apparatus, Inc.	577 00	
Zavorotny, Peter, Payroll	2,984 00	
	$6,759 16	
Appropriations		$5,400 00
Income		253 13
Overdrawn		1,106 03
	$6,759 16	$6,759 16

Trees

Chase's Tree Service, Spraying	$100 00	
Appropriation		$100 00

Insurance

Colton Insurance Agency	$861 00	
Bonds	314 60	
Jones, George	225 06	
Temple Insurance Agency	1,412 46	
	$2,813 72	
Appropriation		$3,100 00
Balance	286 28	
	$3,100 00	$3,100 00

Health Department Including Hospitals

Mabel Hildreth, Overseer	$50 00	
Appropriation		$50 00

Vital Statistics

Eleanor Smith, Town Clerk	$49 00	
Appropriation		$60 00

Balance	11 00	
	$60 00	$60 00

Sanitation

Duggan, Daniel (caretaker)	$918 00	
Hallock, Martin, Rubbish Collector	1,080 00	
Hinsdale Press, printing forms and signs	17 25	
Major, Wilfred, 100 bricks	5 00	
Paduchak, Peter, building shack	208 29	
Sprague, Floyd, Garbage Collector	1,156 00	
Streeters Machine Shop, labor	2 53	
Taylor, H. W., padlock, etc.	39 69	
	$3,426 76	
Appropriation		$2,250 00
Overdrawn		1,176 76
	$3,426 76	$3,426 76

Town Road Aid Account

To State Treasurer	$476 55	
To Employees in Salaries	321 80	
Received from the State		$346 68
Appropriated		476 55
Balance	24 88	
	$823 23	$823 23

Libraries

Fletcher, Sylvia, Librarian	$2,300 00	
Nelson, Iva, Treasurer	1,000 00	
	$3,300 00	
Appropriation		$3,300 00

Old Age Assistance

Treasurer, State of N. H.	$3,301 25	
Appropriation		$3,000 00

Overdrawn		301 25
	$3,301 25	$3,301 25

Town Poor

Case, Number 1	$72 25	
Co., of Chesh., Postage on Surplus	1 13	
Case, Number 2	99 79	
Case, Number 3	449 63	
Case, Number 4	14 78	
Case, Number 5	130 96	
	$769 04	
Appropriation		$3,000 00
Balance	2,230 96	
	$3,000 00	$3,000 00

Memorial Day

Field's Rexall Store	$123 50	
Hinsdale Press	10 00	
Scott the Florist	112 20	
	$245 70	
Appropriation		$300 00
Balance	54 30	
	$300 00	$300 00

TOWN MAINTENANCE

Roads

Combined Town Maintenance*	$24,177 37	
Tar Appropriation		$4,500 00
Highway Appropriation		14,500 00
Income from Road Agent		1,773 67
Overdrawn		3,403 70
	$24,177 37	$24,177 37

*See Detailed Report elsewhere in report.

ROAD AGENT'S REPORT
HIGHWAY MAINTENANCE
Expenses

Paid to	Summer	Winter
American Oil Corporation	$529 51	$341 45
Amarosa, F. J. & Son	19 02	
Barrett, Marvin	666 45	925 00
Barowski, Paul		10 00
Bouchie, Guy & Son		3 20
Brattleboro Sand & Gravel	150 17	159 17
Brattleboro Water Department	22 50	
Butler, Perley		3 75
Campbell, Greene & Co.	56 09	6 15
Clough, Donald		43 75
Clough, Kenneth		23 75
Cold River Hot Mix	3,148 84	92 12
Cook, Wendell		2 50
Cotton, Bennie Inc.	36 00	
Deyo, Edward	33 75	
Doucette, Joseph	35 00	52 50
Ebbighausen, Charles	23 40	
Ellis, James, Jr.		5 00
Fales, Kenneth	20 00	
Gay's Express, Inc.		2 65
Gulf Oil Corporation	278 62	206 36
Hastings, Clayton	1,129 38	1,381 00
Higgins, Glen	8 50	4 40
Hinsdale Fuel	32 07	94 92
Hinsdale Water Works	6 60	6 60
Hubner, Frank	66 50	
Holden Martin Lumber Co.	184 80	
International		749 70
LaChance, Joseph		62 50
Levasseur's Garage		64 75
McAuliffe, William	143 13	713 75
Major, Louis		2 50
Major, David		18 75
Major, Wilfred	2,128 89	1,805 45
Martell, Joseph	318 13	516 25

Morse, V. L. & Co.	52 80	
Newman, Winston		20 00
Northeastern Culvert Corp.	68 10	
Northfield Washed Sand and Gravel	52 94	1,225 85
Packard, Carl Jr.		36 25
Pelech, Walter	5 00	
Pelech, Bernard		5 76
Peters, Clifton		365 00
Public Service of New Hampshire	12 99	7 30
Robare, Stanley	1,105 68	788 75
Robertson, G. E. Co.		5 20
Royce's Garage	929 46	395 01
Socony Mobil	110 19	40 15
Stanclift, Charles		85 00
Spencer Brothers, Inc.	35	
State of N. H. Treasurer	200 70	
Streeters Machine Shop	273 87	284 76
Taylor, H. W. Hardware	104 99	51 24
Temple Ins. Agency	1 89	
Westcott, Floyd	46 25	
Windham Tractor Co.	212 59	536 92
Whitcomb, Arthur Inc.	287 37	
Young, Edward		306 00
Totals	$12,763 51	$11,382 81
Combined total		$24,146 32
Plus General Expense		31 05
Net Highway Expense		$24,177 37
Income from the Highway		1,773 67
		$22,403 70

WILFRED MAJOR, Road Agent.

REPORT OF 1959 NITE BEFORE 4TH CELEBRATION HINSDALE PLAYGROUND

Income from Celebration		$1,462 71
Expenses:		
First National Stores	$101 28	

Advance Whip & Novelty	491 91	
Atlas Fireworks	300 00	
Dick Perry, Rides	16 00	
Theatre Candy, Popcorn	8 75	
Public Service Corp.	8 00	
St. Johnsbury Trucking	17 72	
R. Gratton, freight	2 85	
A. Edson, supplies	2 15	
Reformer, advertising	15 60	
Recorder, advertising	11 76	
N. G. Gurnsey, soda	62 92	
Crystal Ice Co.	4 00	
	$1,042 94	
		$1,042 94
		$419 77
Expenses for the year:		
J. Galanes, Little League and sport equipment	$95 14	
D. Smith, games and supplies	44 75	
R. Dumbreck, candy	32 60	
Public Service Corp., poles	37 08	
Valley Food, supplies for party in fall for children	16 67	
N. G. Gurnsey, soda	4 38	
Streeter's Machine Shop, repairs	4 50	
		$235 14
		$194 63
Donation	$5 00	
Donation (HS)	10 00	
Ruth Gratton, sale of candy and soda during year	30 74	
		$45 74
		$240 37

A. EDSON, Co-Chairman
E. DUBRISKE, Co-Chairman
B. O'CONNOR,
D. SMITH.

Parks and Playgrounds

Brattleboro Sand and Gravel	$87 00	
Bouchie, Guy	46 29	
Gratton, Ruth, Playground Supervisor	360 00	
Hastings, Clayton—4 loads of gravel	12 00	
Hinsdale Water Works	71 28	
Holden & Martin, supplies	55 09	
Knowlton & Stone, enamel for pool	33 36	
Major, Lewis, care of grounds	692 89	
Public Service of N. H.	60 83	
Streeter's Machine Shop	1 13	
Smith, David J.	42 50	
Royce's Garage	7 49	
Taylor, H. W. Hardware	145 55	
Wojcheck, Janet, Assistant Supervisor	180 00	
	$1,759 41	
Appropriation		$2,000 00
Balance	240 59	
	$2,000 00	$2,000 00

Cemeteries

See Earle Williams' detailed report

Selectmen's orders drawn	$4,572 07	
Granite State Mowing Machine Co., refund check	1 70	
	$4,570 37	
Appropriation		$2,000 00
Income		2,568 41
Overdrawn		1 96
	$4,570 37	$4,570 37

Cemetery Report 1959

Marvin Barrett, labor	$576 25
Ray Fletcher, labor	100 00
Howard Pardee, labor	165 00
Charles Parenchuck, labor	5 00

John Duggan, mowing machine	10 00	
Earle Williams, truck	324 00	
Earle Williams, labor Sexton	2,879 80	
H. W. Taylor Co., tools and supplies	85 63	
Granite State Mowing Machine Co., power mower parts and repairs	131 16	
J. A. Orr Co., electric grass trimmer, parts and supplies	55 65	
Royee's Garage, Inc., tools, gas and oil	68 18	
Levasseur's Garage, parts power mower	5 06	
Knowlton & Stone, parts power mower	3 56	
E. Matuszewski, labor on electric trimmer	6 00	
Hinsdale Water Works	11 24	
R. H. Brown, Co., Tools	4 71	
R. E. Dunklee & Sons, sharpen and repair mowers	8 85	
R. N. Johnson, gravely reel type mower	130 28	
	$4,570 37	
Appropriations:		
Town		$2,000 00
Cemetery lot fund		172 09
Burials		225 00
Care of lots, refilling graves, etc.		304 00
Cemetery Trust Funds		1,867 32
		$4,568 41
Overdrawn		1 96
	$4,570 37	$4,570 37

Legal Expenses

D. Reed Chaplin, Register	$7 50	
Faulkner, Plaut & Hanna	25 65	
	$33 15	
Appropriation		$250 00
Balance	216 85	
	$250 00	$250 00

Regional

Monadnock Region	$50 00	
Appropriation		$50 00

Taxes Bought by Town

Wandell Gove, Tax Collector	$224 66	

Abatements and Refunds

Brissette, Lawrence	$4 08	
Dickinson, Leason	5 01	
Hudson, Marshall	18 41	
Powers, William R.	5 99	
	$33 49	

Employees' Retirement and Social Security

Treasurer, State of N. H.	$2,368 24	
One-half collected from employee		$1,184 12
Appropriation		1,200 00
Balance	15 88	
	$2,384 12	$2,384 12

Street Lighting

Public Service of New Hampshire	$4,353 11	
Appropriation		$4,000 00
Overdrawn		353 11
	$4,353 11	$4,353 11

Special Appropriation
Auditors

State Tax Commissioner	$306 00	
Appropriation		$300 00
Overdrawn		6 00
	$306 00	$306 00

Article 11—Fire Engine

Farrar Company	$10,000 00	
Appropriation		$12,000 00
Balance	2,000 00	
	$12,000 00	$12,000 00

Miscellaneous

Sentinel Printing Co.—Town Reports	$980 75	
Appropriation		$1,200 00
Balance	219 25	
	$1,200 00	$1,200 00

Hinsdale Water

Hinsdale Water Works	$78 00	

County Tax

County Treasurer, Clyde Davis	$10,568 04	
Appropriation		$10,568 04

Yield Tax

State Treasurer	$111 12	

Head Tax

State Treasurer, collected and remitted	$5,077 00	

Withholding Tax*

Director of Internal Revenue	$1,018 87	
Winchester National Bank	2,237 10	
	$3,255 97	

*Collected and remitted—no appropriation required.

Hinsdale Raceway*

Bouchie, Guy, Jr., police officer	$70 00	
Brandl, Robert, chief	860 00	
Grover, Henry, officer	880 00	
Merrill, Richard, officer	680 00	
Mitchell, Richard, officer	70 00	
Ryan, Wesley, officer	870 00	
Stephens, Harold, officer	850 00	
Waterman, Chester, officer	880 00	
Worden, Homer, officer	120 00	
	$5,280 00	
Gross Income		$26,400 00
Net Income	21,120 00	
	$26,400 00	$26,400 00

*See Police report.

Nurse

Bertha Bradbury, nurse	$1,182 48	
Churchill, Grais, ex-nurse	1,959 37	
Hudson, Marcia, office and garage rent	315 00	
New England Telephone and Telegraph	183 90	
Public Service of New Hampshire	24 03	
Royce's Garage, gas and car expense	167 71	
	$3,832 49	
Appropriation		$3,400 00
Income		145 75
Overdrawn		286 74
	$3,832 49	$3,832 49

Interest

Short Term	$624 05	
Appropriation		$750 00
Balance	125 95	
	$750 00	$750 00
Long Term		
Vermont Peoples National Bank	$1,555 00	
First National Bank	7,875 00	
	$9,430 00	
Appropriation		$9,430 00

Payments on Debt Principal

No. Hinsdale Water—First National Bank	$15,000 00	
Brattleboro Street Sewer—Vt. Peoples National	2,000 00	
Fire Station—Vermont Peoples National	5,000 00	
	$22,000 00	
Appropriation		$22,000 00

School District

Marjorie Zavorotny, Treasurer	$175,511 98	
Balance due Board of Education, December 31, 1959	101,727 23	
Appropriation for 1959-1960 Budget		$185,727 23
Balance of 1958 Appropriation		91,511 98
	$277,239 21	$277,239 21

REPORT OF THE TRUST FUNDS OF THE TOWN OF HINSDALE ON DECEMBER 31, 1959

Date of Creation	Name of Cemetery Trust Fund	How Invested	Amt. of Principal	Balance of Income on Hand at Beginning of Year	Rate of Interest	Income During Year	Expended During Year	Balance of Income on Hand at End of Year
12/18/30	Frederick A. Adams	Cheshire County Savings Bank	$100.00		3¼&3½	$3.38	$3.38	
1/24/29	Oliver Adams	Cheshire County Savings Bank	200.00		3¼&3½	6.75	6.75	
10/11/16	William B. Adams	Cheshire County Savings Bank	300.00		3¼&3½	10.13	10.13	
6/14/57	Ernest Adams	Walpole Savings Bank	100.00	$.75	3½	3.50	4.25	
4/23/23	Annie E. Amidon	Merchants Savings Bank	2500.00	9.38	3½	87.49	96.87	
4/23/23	Annie E. Amidon	Manchester Savings Bank	2500.00	87.50	3½&3¼	91.07	178.57	
7/10/54	John J. Archibald	Cheshire County Savings Bank	200.00		3¼&3½	6.75	6.75	
4/ 5/16	Mary A. Arnold	Cheshire County Savings Bank	100.00		3¼&3½	3.38	3.38	
11/ 5/52	Ash-Jesselman	Cheshire County Savings Bank	200.00	11.50	3¼&3½	6.75	6.50	$11.75
3/10/13	Lucretia Atwood	Cheshire County Savings Bank	100.00		3¼&3½	3.38	3.38	
1/24/43	Atwood & Butler	Cheshire County Savings Bank	200.00		3¼&3½	6.75	6.75	
10/19/53	Bailey & Ellis	Cheshire County Savings Bank	100.00		3¼&3½	3.38	3.38	
4/22/35	Bailey & Smith	Cheshire County Savings Bank	200.00	3.50	3¼&3½	6.75	8.00	2.25
12/21/50	Harriett E. Bascom	Cheshire County Savings Bank	88.18		3¼&3½	2.97	2.97	
7/ 1/16	Emma F. Barrett	Cheshire County Savings Bank	300.00		3¼&3½	10.13	10.13	
11/10/37	Katherine J. Barrett	Cheshire County Savings Bank	200.00		3¼&3½	6.75	6.75	
9/ 5/08	Martha A. Barrett	Cheshire County Savings Bank	100.00		3¼&3½	3.38	3.38	
7/20/43	Walter H. Barrett	Cheshire County Savings Bank	100.00		3¼&3½	3.38	3.38	
2/ 4/19	William W. Barrett	Cheshire County Savings Bank	100.00		3¼&3½	3.38	3.38	
6/29/57	Henry Noyes Barrett	Keene Savings Bank	200.00		3¼&3½	6.75	6.75	
1/ 1/50	Adelia M. Barrows	Cheshire County Savings Bank	500.00		3¼&3½	16.88	16.88	
1/25/45	Edgar Bartlette	Keene Savings Bank	100.00		3¼&3½	3.38	3.38	
10/ 3/50	Joseph Bell	Manchester Savings Bank	200.00		3½&3¾	7.27	7.27	
12/31/54	William Bevis	Cheshire County Savings Bank	200.00		3¼&3½	6.75	6.75	
7/ 8/46	John Bienick	Keene Savings Bank	100.00		3¼&3½	3.38	3.38	
12/21/50	Margaret Bergeron	Cheshire County Savings Bank	500.00	14.02	3¼&3½	16.88	18.00	12.90
6/20/57	Henry Britton	Keene Savings Bank	100.00		3¼&3½	3.38	3.38	
6/15/57	Booth, Fletcher & Chamberlain	Walpole Savings Bank	200.00	1.00	3½	7.00	8.00	
9/ 7/54	C. Herbert Bolton	Cheshire County Savings Bank	200.00		3¼&3½	6.75	6.75	
6/21/57	David Bell	Keene Savings Bank	200.00		3¼&3½	6.75	6.75	
3/26/24	Barrows & Bolton	Keene Savings Bank	100.00		3¼&3½	3.38	3.38	

5/24/26	Edward Blanchard	Keene Savings Bank	100.00		3¼&3½	3.38	3.38	
8/16/45	Boldt & Day	Keene Savings Bank	200.00	3.00	3¼&3½	6.75	6.75	3.00
11/12/21	Bowker & Stratton	Cheshire County Savings Bank	300.00	3.94	3¼&3½	10.13	14.07	
5/24/26	Delia H. Boyden	**Bond Acct. &		+3.20				
		Cheshire Co. Sav. Bank	500.00	8.00	3¼&3½	16.88	20.00	8.08
2/ 1/29	Bradford Britton	Cheshire County Savings Bank	100.00		3¼&3½	3.38	3.38	
4/29/52	Robert & H. Browning	Cheshire County Savings Bank	50.00	1.00	3¼&3½	1.69	1.69	1.00
8/ 8/28	Fred A. Buckley	Cheshire County Savings Bank	100.00		3¼&3½	3.38	3.38	
10/11/16	J. H. Burns	*Keene Savings Bank	100.00		3¼&3½	2.56	2.56	
9/24/24	Eva Burnham	Cheshire County Savings Bank	100.00		3¼&3½	3.38	3.26	.12
1/ 4/54	Hezekiah H. Burnham	Cheshire County Savings Bank	100.00	12.02	3¼&3½	3.38		15.40
1/10/36	Foster Butler	U. S. Bond	600.00	7.03	2½	15.00	15.00	7.03
9/ 9/24	Butler & Blanchard	Cheshire County Savings Bank	100.00		3¼&3½	3.38	3.38	
1/21/56	Alonzo A. Bailey	Cheshire County Savings Bank	200.00		3¼&3½	6.75	6.75	
10/ 6/55	Stephen Bodnar	Cheshire County Savings Bank	100.00		3¼&3½	3.38	3.38	
7/13/56	Hubert L. Brown	Walpole Savings Bank	300.00		3½	10.50	10.50	
11/28/56	Malcolm Burbeck	Keene Savings Bank	100.00		3¼&3½	3.38	3.38	
6/26/57	Sidney Butler	Keene Savings Bank	150.00	2.10	3¼&3½	5.07	5.00	2.17
1/ 7/32	A. W. Cady	Manchester Savings Bank	190.00		3½&3¾	6.89	6.89	
5/10/37	Carey & Howe	Cheshire County Savings Bank	500.00		3¼&3½	16.88	16.88	
6/26/57	B. F. & Leon Campbell	Keene Savings Bank	200.00		3¼&3½	6.75	6.75	
5/20/57	Fred Clow	Walpole Savings Bank	100.00		3½	3.50	3.50	
8/ 1/51	William & Dorothy Chalfant	Cheshire County Savings Bank	200.00		3¼&3½	6.75	6.75	
7/16/13	Sophira S. Clark	*Keene Savings Bank	100.00		3¼&3½	2.56	2.56	
7/29/19	Abbie C. Cook	Cheshire County Savings Bank	100.00		3¼&3½	3.38	3.38	
9/ 7/54	Frances Sweet Cook	Cheshire County Savings Bank	100.00		3¼&3½	3.38	3.38	
9/10/47	Elmer Coons	*Keene Savings Bank	100.00		3¼&3½	2.56	2.56	
12/30/40	Charles Cooper	Cheshire County Savings Bank	150.00		3¼&3½	5.07	5.07	
10/ 3/50	Samuel Currier	Manchester Savings Bank	210.00	5.59	3½&3¾	7.63	8.00	5.22
10/14/47	F. E. Cutler & Holton	Keene Savings Bank	250.00	4.53	3¼&3½	8.44		12.97
4/ 8/46	Edgar Currier	*Keene Savings Bank	100.00		3¼&3½	2.56	2.56	
8/ 8/48	Horace & Harriet Darling	U. S. Bond	100.00		2½	2.50	2.50	
5/19/23	Louie H. Davenport	Cheshire County Savings Bank	100.00		3¼&3½	3.38	3.38	
10/15/36	Sylvester Davenport	Cheshire County Savings Bank	200.00		3¼&3½	6.75	6.75	
11/ 9/45	Amasa A. Davis	*Keene Savings Bank	150.00		3¼&3½	3.85	3.35	
6/29/57	George Dame	Keene Savings Bank	100.00		3¼&3½	3.38	3.38	
10/14/48	William S. Dean	*Keene Savings Bank	150.00		3¼&3½	3.85	3.85	
2/ 7/46	Charles Dickerman	*Keene Savings Bank	100.00		3¼&3½	2.56	2.56	
8/27/23	William Dickinson	Cheshire County Savings Bank	200.00		3¼&3½	6.75	6.75	
3/12/57	Henry Dickerman	Walpole Savings Bank	200.00	3.25	3½	7.00	6.00	4.25
9/30/21	Addie E. Dix	Cheshire County Savings Bank	100.00		3¼&3½	3.38	3.38	
6/26/57	Harvey Dix	Keene Savings Bank	100.00		3¼&3½	3.38	3.38	
3/ 1/45	Miles W. Doolittle	*Keene Savings Bank	100.00		3¼&3½	2.56	2.56	
11/ 1/11	Eliza M. Dunham	Cheshire County Savings Bank	100.00		3¼&3½	3.38	3.38	
1/22/41	Ira Leroy Dunham	Cheshire County Savings Bank	250.00		3¼&3½	8.44	8.44	

REPORT OF THE TRUST FUNDS OF THE TOWN OF HINSDALE ON DECEMBER 31, 1959

Date of Creation	Name of Cemetery Trust Fund	How Invested	Amt. of Principal	Balance of Income on Hand at Beginning of Year	Rate of Interest	Income During Year	Expended During Year	Balance of Income on Hand at End of Year
12/ 1/55	Richard & E. M. Dodge	Cheshire County Savings Bank	200.00		3¼&3½	6.75	6.75	
1/16/55	Frank Dickerman	Cheshire County Savings Bank	100.00		3¼&3½	3.38	3.38	
12/ 1/56	Thomas Dix	Keene Savings Bank	150.00	.95	3¼&3½	5.07	5.00	1.02
6/22/57	Joseph Ducette	Keene Savings Bank	100.00		3¼&3½	3.38	3.38	
6/ 3/57	John E. Enright	Walpole Savings Bank	100.00	.75	3½	3.50	4.25	
9/30/23	Elmore & Cooper	Cheshire County Savings Bank	150.00		3¼&3½	5.07	5.07	
3/27/36	Frank Elliott	U. S. Bond	200.00	12.00	2½	5.00	5.00	12.00
12/29/43	Sanford A. Emerson	Cheshire County Savings Bank	200.00	2.50	3¼&3½	6.75	8.00	1.25
9/27/52	Henry English	Cheshire County Savings Bank	200.00		3¼&3½	6.75	6.75	
8/22/30	Delia D. Estey	Cheshire County Savings Bank	100.00		3¼&3½	3.38	3.38	
4/17/38	George E. Estey	Cheshire County Savings Bank	450.00	2.62	3¼&3½	15.19	17.81	
5/ 1/48	Kenneth Fales	*Keene Savings Bank	100.00		3¼&3½	2.56	2.56	
10/25/19	Lemuel Fales	Cheshire County Savings Bank	100.00		3¼&3½	3.38	3.38	
6/29/57	Fay Zavorotny, McKim	Keene Savings Bank	200.00		3¼&3½	6.75	6.75	
7/22/55	Alexander Ferguson	Cheshire County Savings Bank	200.00		3¼&3½	6.75	6.75	
11/26/30	F. D. Fisk	Cheshire County Savings Bank	100.00		3¼&3½	3.38	3.38	
8/ 6/56	Jesse W. Field	Walpole Savings Bank	100.00		3½	3.50	3.50	
6/21/57	Frank Field	Keene Savings Bank	200.00		3¼&3½	6.75	6.75	
2/ 8/57	Luther Flanders	Walpole Savings Bank	100.00		3½	3.50	3.50	
10/ 2/42	Charles A. Fletcher	***Bond Acct. & Chesh. Co. Sav.	125.00	+.80 25.93	3¼&3½	4.22	29.00	1.95
9/25/43	Geo. Goodwin & F. Thomas	**Bond Acct. & Chesh. Co. Sav.	900.00	+5.76 93.61	3¼&3½	30.37	29.74	100.00
5/27/31	Lorenzo Goss	Cheshire County Savings Bank	100.00		3¼&3½	3.38	3.38	
12/29/56	Bennie & Pearl Gove	Cheshire County Savings Bank	300.00	7.08	3¼&3½	10.13	11.00	6.21
6/26/57	Fred Gamash	Keene Savings Bank	200.00		3¼&3½	6.75	6.75	
8/24/37	Haile & Stebbins	Cheshire County Savings Bank	300.00		3¼&3½	10.13	10.13	
11/ 3/51	Oliver Hale	Cheshire County Savings Bank	250.00		3¼&3½	8.44	8.44	
4/11/38	Albert Hall	Cheshire County Savings Bank	100.00		3¼&3½	3.38	3.38	
11/11/43	Clifton B. Hall	Cheshire County Savings Bank	300.00		3¼&3½	10.13	10.13	
9/18/46	Warren M. Hall	*Keene Savings Bank	150.00		3¼&3½	3.85	3.85	
7/ 6/31	Doolittle & Hancock	Cheshire County Savings Bank	200.00		3¼&3½	6.75	6.75	

3/10/44	E. A. Hardy	*Keene Savings Bank	100.00		3¼&3½	2.56	2.56	
1/ 5/27	Lonnie A. Frazier	Cheshire County Savings Bank	100.00		3¼&3½	3.38	3.38	
10/ 3/50	Arad Gilbert	Manchester Savings Bank	125.00		3½&3¾	4.53	4.53	
6/14/27	Henry Higginson	*Keene Savings Bank	150.00	3.10	3¼&3½	3.85	4.00	2.95
8/10/39	Edwin Hildreth	Cheshire County Savings Bank	100.00		3¼&3½	3.38	3.38	
7/26/46	R. C. & R. S. Hildreth	U. S. Bond	200.00	2.00	2½	5.00	7.00	
8/10/45	Lilla B. Hilliard	*Keene Savings Bank	100.00		3¼&3½	2.56	2.56	
7/25/27	Holland & Holton	Cheshire County Savings Bank	200.00		3¼&3½	6.75	6.75	
6/26/57	Holland & Ferrin	Keene Savings Bank	200.00		3¼&3½	6.75	6.75	
6/15/57	Charles A. Holland	Walpole Savings Bank	100.00		3½	3.50	3.50	
12/28/55	Roger F. Hollond	Cheshire County Savings Bank	100.00		3¼&3½	3.38	3.38	
6/29/57	Holland & Harris	Keene Savings Bank	200.00		3¼&3½	6.75	6.75	
11/12/20	Jason R. Holman	Cheshire County Savings Bank	500.00		3¼&3½	16.88	16.88	
7/23/48	Warren D. Holman	U. S. Bond	200.00		2½	5.00	5.00	
2/23/17	Holton & Nims	**Bond Acct. & Chesh. Co. Sav. Bk.	150.00	+.96	3¼&3½	5.06	6.02	
9/28/27	George C. Hopkins	Cheshire County Savings Bank	150.00		3¼&3½	5.07	5.07	
8/10/22	James & Elbridge Horton	U. S. Bond	300.00		2½	7.50	7.50	
5/24/16	Hezekiah F. Horton	Cheshire County Savings Bank	200.00		3¼&3½	6.75	6.75	
6/ 6/52	William A. Horton	Cheshire County Savings Bank	200.00		3¼&3½	6.75	6.75	
12/ 4/28	F. W. Hosford	Cheshire County Savings Bank	150.00		3¼&3½	5.07	5.07	
1/ 5/52	David E. Houghtaling	Cheshire County Savings Bank	200.00		3¼&3½	6.75	6.75	
5/ 1/37	Clarence Howe	*Keene Savings Bank	100.00		3¼&3½	2.56	2.56	
8/ 7/32	Junietta D. Howe	Cheshire County Savings Bank	200.00		3¼&3½	6.75	6.75	
11/25/22	George E. Howe	Cheshire County Savings Bank	100.00		3¼&3½	3.38	3.38	
6/ 1/54	Richard L. Howe	Cheshire County Savings Bank	200.00		3¼&3½	6.75	6.75	
4/17/30	Calbert Hubbard	Cheshire County Savings Bank	100.00		3¼&3½	3.38	3.38	
8/ 6/26	Charles Hubbard	*Keene Savings Bank	100.00		3¼&3½	2.56	2.56	
10/ 9/20	Joseph A. Hyatt	Cheshire County Savings Bank	100.00		3¼&3½	3.38	3.38	
12/ 1/55	Edward Harder	Cheshire County Savings Bank	200.00		3¼&3½	6.75	6.75	
5/31/56	Olive Hunt	Walpole Savings Bank	100.00		3½	3.50	3.50	
7/ 6/57	Orson & Glenn Higgins	Keene Savings Bank	200.00		3¼&3½	6.75	6.75	
3/22/22	George H. & Sophira H. Ide	*Keene Savings Bank	100.00		3¼&3½	2.56	2.56	
2/26/45	E. D. Jeffords	U. S. Bond & Cheshire County Savings Bank	300.00	2.27	2½& 3¼&3½	8.38	10.65	
5/28/23	John Jeffords	6 shares Am. Tel. & Tel. Chesh. County Savings Bank	150.00	52.19	3¼&3½& 4	23.97	18.00	58.16
1/24/49	Jones & Upham	Peterborough Savings Bank	100.00			4.00	4.00	
4/29/54	Olive A. Joslyn	Cheshire County Savings Bank	200.00		3¼&3½	6.75	6.75	
4/25/35	Fred Hooker Jones	**Bond Acct. & Chesh. Co. Sav.	2125.00	+13.27	3¼&3½	71.48	84.75	
6/10/14	Julia W. Jones	*Keene Savings Bank	100.00		3¼&3½	2.56	2.56	
7/25/57	John Johnson	Keene Savings Bank	100.00		3¼&3½	3.38	3.38	
10/ 5/55	John Judge	Cheshire County Savings Bank	100.00		3¼&3½	3.38	3.38	
8/ 7/52	Warren Keniston	Cheshire County Savings Bank	100.00		3¼&3½	3.38	3.38	
12/24/52	Fred Kendrick	Cheshire County Savings Bank	200.00		3¼&3½	6.75	6.75	
7/ 1/47	William S. Kimball	*Keene Savings Bank	100.00		3¼&3½	2.56	2.56	

REPORT OF THE TRUST FUNDS OF THE TOWN OF HINSDALE ON DECEMBER 31, 1959

Date of Creation	Name of Cemetery Trust Fund	How Invested	Amt. of Principal	Balance of Income on Hand at Beginning of Year	Rate of Interest	Income During Year	Expended During Year	Balance of Income on Hand at End of Year
7/ 1/39	King & Bergstrom	Cheshire County Savings Bank	300.00	1.35	3¼&3½	10.13	11.48	
4/25/49	Albert Krumenaker	U. S. Bond	200.00	4.00	2½	5.00	6.00	3.00
9/ 4/29	Charles H. H. Langille	Cheshire County Savings Bank	100.00		3¼&3½	3.38	3.38	
6/17/44	Philip G. Langille	*Keene Savings Bank	100.00		3¼&3½	2.56	2.56	
4/21/31	Rufus M. Langworthy	Cheshire County Savings Bank	100.00		3¼&3½	3.38	3.38	
5/17/48	Neil E. S. Lathan	*Keene Savings Bank	100.00		3¼&3½	2.56	2.56	
11/18/57	Norman Knapp	Keene Savings Bank	150.00		3¼&3½	5.07	5.00	.07
1/25/29	Mary Lebert	Cheshire County Savings Bank	200.00	8.37	3¼&3½	6.75	8.00	7.12
7/12/51	James & Agnes Lehane	Cheshire County Savings Bank	100.00		3¼&3½	3.38	3.38	
7/12/51	Richard & Rita Lehane	Cheshire County Savings Bank	100.00		3¼&3½	3.38	3.38	
9/18/17	George W. Lewis	*Keene Savings Bank	100.00		3¼&3½	2.56	2.56	
6/ 1/55	Samuel Liscom	Cheshire County Savings Bank	250.00		3¼&3½	8.44	8.44	
6/28/57	Lemuel Liscom & Holman	Keene Savings Bank	200.00		3¼&3½	6.75	6.75	
5/ 5/23	Forrest S. Lowell	Cheshire County Savings Bank	100.00		3¼&3½	3.38	3.38	
3/25/58	Harlow Mead	Keene Savings Bank	200.00	3.25	3¼&3½	6.75	10.00	
4/24/51	Charles Bell & Mosher	Cheshire County Savings Bank	100.00		3¼&3½	3.38	3.38	
5/19/20	Elizabeth W. Markey	Cheshire County Savings Bank	100.00		3¼&3½	3.38	3.38	
7/18/31	Anna Marsh	Cheshire County Savings Bank	100.00		3¼&3½	3.38	3.38	
9/18/46	Francis & Blanch Mason	U. S. Bond	150.00	1.00	2½	3.75	4.75	
12/ 1/55	Fred Maxfield	Cheshire County Savings Bank	100.00		3¼&3½	3.38	3.38	
11/12/57	Julius E. Martin	Keene Savings Bank	200.00		3¼&3½	6.75	6.75	
9/27/57	Wilfred Major	Keene Savings Bank	100.00		3¼&3½	3.38	3.38	
6/22/57	Albert Mead	Keene Savings Bank	200.00		3¼&3½	6.75	6.75	
1/ 5/52	Leon & Cora Merritt	Cheshire County Savings Bank	200.00	2.00	3¼&3½	6.75	6.75	
5/20/48	Ralph E. Metcalf	*Keene Savings Bank	100.00		3¼&3½	2.56	2.56	
7/ 1/41	Muzzey & Bardwell	Cheshire County Savings Bank	150.00		3¼&3½	5.07	5.07	
2/22/30	Margaret C. Myers	Cheshire County Savings Bank	100.00		3¼&3½	3.38	3.38	
8/ 1/51	Herbert K. & Stella Newall	Cheshire County Savings Bank	200.00	3.00	3¼&3½	6.75	8.00	1.75
4/18/18	Amos J. Newstead	Cheshire County Savings Bank	150.00		3¼&3½	5.07	5.07	
11/12/56	Rawson Newton	Keene Savings Bank	200.00		3¼&3½	6.75	6.75	
9/30/57	Nelson & Brownell	Keene Savings Bank	200.00		3¼&3½	6.75	6.75	
7/ 7/27	Dennis C. Nims	Cheshire County Savings Bank	100.00		3¼&3½	3.38	3.38	

9/22/53	Florence O'Connor	Cheshire County Savings Bank	100.00		3¼&3½	3.38	3.38	
3/ 4/29	O'Neal & Stearns	Cheshire County Savings Bank	150.00		3¼&3½	5.07	5.07	
11/19/14	Charles Owen	U. S. Bond	200.00	9.45	2½	5.00	6.00	8.45
7/ 6/57	Parks, Fay McKim & Zavorotny	Keene Savings Bank	200.00		3¼&3½	6.75	6.75	
				+1.92				
6/26/48	Frank O. Packard	**Bond Acct. & Chesh. Co. Sav. Bk.	300.00	9.25	3¼&3½	10.12	8.00	13.29
3/25/43	Frank M. Perkins	Cheshire County Savings Bank	100.00		3¼&3½	3.38	3.38	
				+3.84				
2/ 5/45	Edwin Pearson	**Bond Acct. & Chesh. Co. Sav. Bk.	600.00	7.00	3¼&3½	20.25	18.00	13.09
7/16/29	Emma Peterson	Cheshire County Savings Bank	100.00		3¼&3½	3.38	3.38	
6/ 8/55	Charles H. Pettee	Cheshire County Savings Bank	209.86	4.90	3¼&3½	7.06	5.00	6.96
6/20/57	Ernest Potter	Keene Savings Bank	100.00		3¼&3½	3.38	3.38	
6/27/56	Wm. Powers & Jeffords	Walpole Savings Bank	100.00		3½	3.50	3.50	
6/20/56	Arthur W. Provost	Walpole Savings Bank	100.00		3½	3.50	3.50	
11/10/33	Augusta Hooker Pike	Cheshire County Savings Bank			3¼&3½&			
		& U. S. Bond	400.00	22.02	2½	12.63	9.00	25.65
9/23/52	Ezra B. Pike	Cheshire County Savings Bank	200.00	25.00	3¼&3½	6.75	5.00	26.75
8/ 6/20	G. H. & C. M. Pike	Cheshire County Savings Bank	200.00	4.42	3¼&3½	6.75	9.00	2.17
1/ 7/32	Charles & Fred Polley	Cheshire County Savings Bank	250.00		3¼&3½	8.44	8.44	
7/11/57	Emerson Richards	Keene Savings Bank	100.00		3¼&3½	3.38	3.38	
6/19/57	Clayton Owen	Keene Savings Bank	150.00		3¼&3½	5.07	5.07	
1/11/ 7	Emma Rice	Cheshire County Savings Bank	100.00		3¼&3½	3.38	3.38	
1/27/58	Roscoe Richardson	Keene Savings Bank	100.00	2.17	3¼&3½	3.38	5.55	
3/ 8/19	Henry A. Richardson	Cheshire County Savings Bank	200.00	6.20	3¼&3½	6.75	10.00	2.95
7/ 2/30	Gilbert Richmond	Cheshire County Savings Bank	200.00	1.78	3¼&3½	6.75	8.53	
5/23/25	Edwin C. Robertson	6 shares A. Tel. & Tel. Co.						
		& U. S. Bond	200.00	29.58	2½&	23.90	18.00	35.48
12/18/18	George A. Robertson	Cheshire County Savings Bank	500.00	13.02	3¼&3½	16.88	15.00	14.90
2/10/17	Orrin C. Robertson	Cheshire County Savings Bank	500.00	48.27	3¼&3½	16.88	18.00	47.15
10/11/29	Winifred F. Robertson	Cheshire County Savings Bank	200.00		3¼&3½	6.75	6.75	
10/23/51	Arthur Rouillard	Cheshire County Savings Bank	150.00	9.52	3¼&3½	5.07	4.00	10.59
10/11/45	Charles Roy	*Keene Savings Bank	100.00	30.00	3¼&3½	2.56		32.56
4/15/38	Henry Albert Royce	Cheshire County Savings Bank	200.00		3¼&3½	6.75	6.75	
1/24/49	William Royce	Peterborough Savings Bank	150.00	6.06	4	6.00	6.00	6.06
12/21/50	Robert R. Rubeor	Cheshire County Savings Bank	200.00		3¼&3½	6.75	6.75	
9/25/28	Sarah K. Saben	Cheshire County Savings Bank	200.00		3¼&3½	6.75	6.75	
12/16/54	Walter Saben	Cheshire County Savings Bank	200.00		3¼&3½	6.75	6.75	
12/24/20	D. L. Sanderson	U. S. Bond	200.00		2½	5.00	5.00	
6/22/26	Sargeant & Piffer	**Bond Acct. & Chesh. Co. Sav.	200.00	+1.28	3¼&3½	6.75	8.03	
1/14/27	Harriett A. Savage	*Keene Savings Bank	100.00		3¼&3½	2.56	2.56	
5/22/25	John E. Scott	Cheshire County Savings Bank	100.00		3¼&3½	3.38	3.38	
6/15/57	James Scott	Walpole Savings Bank	100.00		3½	3.50	3.50	
6/28/57	Stacy & Crowningshield	Keene Savings Bank	200.00		3¼&3½	6.75	6.75	
6/20/57	Wm. H. & Mary Stacy	Keene Savings Bank	200.00		3¼&3½	6.75	6.75	
6/20/57	Louis Stearns & Welch	Keene Savings Bank	800.00	8.55	3¼&3½	27.00	18.00	17.55

REPORT OF THE TRUST FUNDS OF THE TOWN OF HINSDALE ON DECEMBER 31, 1959

Date of Creation	Name of Cemetery Trust Fund	How Invested	Amt. of Principal	Balance of Income on Hand at Beginning of Year	Rate of Interest	Income During Year	Expended During Year	Balance of Income on Hand at End of Year
6/20/57	Ross & Elizabeth Spencer	Keene Savings Bank	150.00		3¼&3½	5.07	5.07	
6/29/57	David A. Stewart	Keene Savings Bank	100.00		3¼&3½	3.38	3.38	
3/12/57	Wallace W. Streeter	Walpole Savings Bank	200.00	2.25	3½	7.00	6.00	3.25
3/12/57	Harvey & Lucian Streeter	Walpole Savings Bank	200.00	2.25	3½	7.00	6.00	3.25
11/ 2/15	Mary B. Searle	U. S. Bond	200.00		2½	5.00	5.00	
11/ 6/29	George E. Shattuck	Cheshire County Savings Bank	200.00		3¼&3½	6.75	6.75	
12/31/11	Louis N. Shepard	Cheshire County Savings Bank	100.00		3¼&3½	3.38	3.38	
5/ 4/20	Sheridan Post #14 G.A.R.	Keene Savings Bank & U. S. Bond	272.72		3¼&3½& 2½	7.43	7.43	
8/ 4/20	George P. Slate	U. S. Bond	200.00		2½	5.00	5.00	
10/ 3/50	Harley & Ruby Sheldon	Manchester Savings Bank	100.00		3½&3¼	3.65	3.65	
5/26/56	Cora Hooker Smith	Merchants Savings Bank	400.00	22.68	3½	14.00	12.00	24.68
6/ 7/23	Daniel Smith	Cheshire County Savings Bank	100.00		3¼&3½	3.38	3.38	
5/ 1/44	Irving Smith	U. S. Bond	200.00	27.77	2½	5.00	5.00	27.77
10/19/16	Mary Hooker Smith	*Keene Savings Bank	100.00		3¼&3½	2.56	2.56	
5/17/48	G. Milan Smith	*Keene Savings Bank	100.00		3¼&3½	2.56	2.56	
12/11/33	Orson G. Smith	U. S. Bond	100.00		2½	2.50	2.50	
10/27/20	Pardon Smith	Cheshire County Savings Bank	100.00		3¼&3½	3.38	3.38	
7/12/46	Bennie & Pauline Smith	*Keene Savings Bank	100.00		3¼&3½	2.56	2.56	
10/20/29	Thomas H. Smith	Cheshire County Savings Bank	100.00		3¼&3½	3.38	3.38	
5/16/51	William G. Smith	Cheshire County Savings Bank	200.00	11.00	3¼&3½	6.75	6.00	11.75
12/ 7/53	Samuel Smith	Cheshire County Savings Bank	200.00		3¼&3½	6.75	6.75	
8/22/48	James G. Snow 2nd	*Keene Savings Bank	100.00		3¼&3½	2.56	2.56	
6/ 7/44	James & Joel Snow	U. S. Bond	200.00		2½	5.00	5.00	
1/20/29	John G. Snow	Cheshire County Savings Bank	100.00		3¼&3½	3.38	3.38	
3/13/52	Henry C. Spaulding	Cheshire County Savings Bank	100.00		3¼&3½	3.38	3.38	
6/10/39	James Spencer	**Claremont Sav. & Bond Acct.		+3.20	3			
		Cheshire Co. Sav. Bank	933.50	17.96	3¼&3½	30.16	51.32	
3/19/37	Halsey Sprague	Cheshire County Savings Bank	100.00		3¼&3½	3.38	3.38	
8/23/10	Althea M. Stearns	Cheshire County Savings Bank	500.00	31.72	3¼&3½	16.88	20.00	28.60
12/ 4/39	Dwight & Willis Stearns	Cheshire County Savings Bank	200.00	2.51	3¼&3½	6.75	8.00	1.26
6/30/52	Stearns & Madigan	Cheshire County Savings Bank	100.00		3¼&3½	3.38	3.38	

5/ 2/23	Newton Stearns	Cheshire County Savings Bank	100.00		3¼&3½	3.38	3.38	
1/30/13	Edward Stebbins	U. S. Bond	200.00		2½	5.00	5.00	
1/19/18	Eliza A. Stebbins	Cheshire County Savings Bank	200.00		3¼&3½	6.75	6.75	
5/15/06	Lorenzo Stebbins	Cheshire County Savings Bank	200.00		3¼&3½	6.75	6.75	
8/14/48	Percy A. Stewart	U. S. Bond	150.00		2½	3.75	3.75	
3/25/29	Dora A. Stratton	Cheshire County Savings Bank	100.00		3¼&3½	3.38	3.38	
9/19/56	Levi Streeter	Keene Savings Bank	250.00	4.54	3¼&3½	8.44	7.00	5.98
12/ 1/56	Isaiah Streeter	Keene Savings Bank	200.00	2.92	3¼&3½	6.75	5.00	4.67
12/ 2/46	Eliza E. Symonds	U. S. Bond	200.00	3.00	2½	5.00	8.00	
5/ 9/41	Lewis Taylor	Cheshire County Savings Bank	200.00	8.83	3¼&3½	6.75	8.00	7.58
1/ 1/29	Prentiss W. Taylor 1st	Cheshire County Savings Bank	300.00	10.31	3¼&3½	10.13	12.00	8.44
5/14/52	Prentiss W. Taylor 2nd	Cheshire County Savings Bank	200.00	2.00	3¼&3½	6.75	8.75	
7/ 1/27	William Taylor	*Keene Savings Bank	100.00		3¼&3½	2.56	2.56	
12/14/20	William P. Taylor	Cheshire County Savings Bank	100.00		3¼&3½	3.38	3.38	
1/18/12	Taylor & Blodgett	Cheshire County Savings Bank	100.00		3¼&3½	3.38	3.38	
11/19/45	Edalbert Temple	U. S. Bond	200.00	19.00	2½	5.00	10.00	14.00
10/10/51	Charles & Fanny Thomas	Cheshire County Savings Bank	100.00	1.52	3¼&3½	3.38	3.25	1.65
5/ 3/34	Charles & Mary Thomas	U. S. Bond	100.00	3.50	2½	2.50	2.50	3.50
10/10/51	John W. Thomas	Cheshire County Savings Bank	150.00	10.01	3¼&3½	5.07	4.00	11.08
9/10/45	Chester & Jennie Thomas	U. S. Bond	100.00		2½	2.50	2.50	
5/14/30	Frank W. Tilden	Cheshire County Savings Bank	150.00		3¼&3½	5.07	5.07	
4/17/34	Walter C. Todd	**Bond Acct., Chesh. Co. Sav Bk.	400.00	+2.56	3¼&3½	13.50	16.06	
9/ 2/15	James O. Tuttle	*Keene Savings Bank	100.00		3¼&3½	2.56	2.56	
5/27/10	Albert W. Tyler	Cheshire County Savings Bank	100.00		3¼&3½	3.38	3.38	
7/20/08	E. Warren Tyler	U. S. Bond	100.00		2½	2.50	2.50	
11/24/56	Tupper & Lawrence & A Boyea	Keene Savings Bank	200.00		3¼&3½	6.75	6.75	
1/29/23	Ella V. Upham	Cheshire County Savings Bank	100.00		3¼&3½	3.38	3.38	
9/29/45	Charles Walker	U. S. Bond	100.00		2½	2.50	2.50	
2/28/44	William G. Wallace	Cheshire County Savings Bank	100.00	4.77	3¼&3½	3.38	5.00	3.15
5/ 9/49	Chester Waterman	U. S. Bond	100.00		2½	2.50	3.50	
11/ 8/44	William E. Watson	U. S. Bond	150.00		2½	3.75	3.75	
5/ 9/54	Robert A. Weeks	Cheshire County Savings Bank	500.00	59.57	3¼&3½	16.88	8.00	68.45
2/11/39	Eva Fuller Wellman	U. S. Bond	150.00		2½	3.75	3.75	
9/ 9/24	George & Alonzo Wellman	U. S. Bond	150.00		2½	3.75	3.75	
7/10/14	Tyler & Barber	U. S. Bond	100.00		2½	2.50	2.50	
9/21/14	George A. Wheeler	U. S. Bond	100.00		2½	2.50	2.50	
3/20/50	Guy Whitney	U. S. Bond	100.00		2½	2.50	2.50	
9/11/52	John Wilder	Cheshire County Savings Bank	200.00		3¼&3½	6.75	6.75	
2/ 8/57	Marcus & Ethel Worden	Walpole Savings Bank	125.00	7.41	3½	4.38		11.79
6/22/57	Hubbard E. Weatherhead	Keene Savings Bank	100.00		3¼&3½	3.38	3.38	
6/28/57	Clarence E. Wellington	Keene Savings Bank	200.00		3¼&3½	6.75	6.75	
7/30/28	Katherine Wilkins	Cheshire County Savings Bank	150.00		3¼&3½	5.07	5.07	
9/11/52	Alphonso C. Williams	Cheshire County Savings Bank	200.00		3¼&3½	6.75	6.75	
10/15/47	Alta Thomas Williams	U. S. Bond	150.00	7.00	2½	3.75	3.75	7.00
3/21/46	Frank L. Williams	***U. S. Bond & Keene Sav. Bk.	200.00	61.55	2½	5.00	50.00	16.55

REPORT OF THE TRUST FUNDS OF THE TOWN OF HINSDALE ON DECEMBER 31, 1959

Date of Creation	Name of Cemetery Trust Fund	How Invested	Amt. of Principal	Balance of Income on Hand at Beginning of Year	Rate of Interest	Income During Year	Expended During Year	Balance of Income on Hand at End of Year
6/28/57	Wheeler & Cleary	Keene Savings Bank	200.00		3¼&3½	6.75	6.75	
2/ 4/33	Charles H. Wood	U. S. Bond	100.00		2½	2.50	2.50	
6/15/12	Irene F. Wood	U. S. Bond	100.00		2½	2.50	2.50	
3/15/44	H. Ralph Wood	U. S. Bond	200.00	26.00	2½	5.00	4.00	27.00
7/26/17	Helen A. Worden	*U. S. Bond & Keene Sav. Bank	100.00		2½& 3¼&3½	2.79	2.79	
10/21/16	Edwin S. Wright	*U. S. Bond & Keene Sav. Bank	100.00		3¼&3½	2.13	2.13	
1/ 4/52	George Wright	Cheshire County Savings Bank	100.00		3¼&3½	3.38	3.38	
4/30/51	Randolf Wright & Woodward	Cheshire County Savings Bank	200.00		3¼&3½	6.75	6.75	
1/24/43	Wyman & Leland	*U. S. Bond & Keene Sav. Bank	100.00		2½& 3¼&3½	2.71	2.71	
11/ 3/55	Charles Weed	Cheshire County Savings Bank	200.00		3¼&3½	6.75	6.75	
6/22/57	Veber & Videaux	Keene Savings Bank	200.00		3¼&3½	6.75	6.75	
4/ 6/57	Paul Young	Walpole Savings Bank	100.00		3¼&3½	3.52	3.52	
10/ 1/59	Charles Fletcher	Cheshire County Savings Bank	25.00					
10/ 1/59	Frank L. Williams	Keene Savings Bank	50.00					

*—U. S. Bonds matured during the year and transferred to bank accts.
**—U. S. Bond acct. #48727 Cheshire Co. Sav. Bk. transferred to separate bank accts.
+ Balance interest accumulated on acct. #48727.
***—Accumulated interest added to principal of Trust Funds.

REPORT OF THE TRUST FUNDS OF THE TOWN OF HINSDALE ON DECEMBER 31, 1959

LIBRARY TRUST FUND

Date of Creation	Name of Library Trust Fund	How Invested	Principal Balance Beginning Year	Balance Income Beginning Year	Percent	Amount Income During Year	Expended During Year
4/23/23	Annie E. Amidon	Bond Acct., Chesh. Co. Sav. Bank	$10000.00	+64.00	3¼&3½	$337.50	$401.50
11/12/21	Harrison M. Bowker	Bond Acct., Chesh. Co. Sav. Bank	500.00	+3.20	3¼&3½	16.88	20.08
7/12/16	Henry A. Jones	Bond Acct., Chesh. Co. Sav. Bank	500.00	+3.20	3¼&3½	16.88	20.08
4/10/10	Althea M. Stearns	Bond Acct., Chesh. Co. Sav. Bank	200.00	+1.28	3¼&3½	6.75	8.03
7/31/56	Barrows & Leonard	Walpole Savings Bank	5000.00		3½	175.00	175.00
		Totals	$16,200.00	$71.68		$553.01	$624.69

CERTIFICATE

This is to certify that the information contained in this report is complete and correct, to the best of our knowledge and belief.

January 18, 1960

RAY L. FLETCHER,
HORTENSE C. WILLIAMS,
LOUIS N. STEARNS,
Trustees.

TOWN OF HINSDALE, N. H.

Trustees of Trust Funds

Summary Statement of Trust Fund Principal and Income
Fiscal Year Ending January 1, 1960

	Amount Principal 1958	Principal Added 1959	Cash Balance 1958	Income 1958	Expended 1959	Balance End Yr. 1959
Cemetery Funds	$60,659.67	$75.00	$993.34	$2,013.65	$2,207.16	$836.62
*Balance Interest Bond Acct. #48727			36.79			
Memorial Trust Fund	396.00	155.00				
Library Funds	16,200.00			553.01	624.69	
*Balance Interest Bond Acct. #48727			71.68			
	$77,255.67	$230.00	$1,101.81	$2,566.66	$2,831.85	$836.62
New Trust Funds	230.00		* Balance Interest 1958 G. Bond Acct. #48727-$108.47			
	$77,485.67					

Summary Statement of Memorial Trust Fund, Pine Grove Cemetery
Principal, Income and Expenditure
Fiscal Year Ending January 1, 1960

Memorial Trust Fund	$396.00	$155.00	$7.82	$15.95	$14.41	$9.36
W. E. Aubuchon Co. Inc., 5 Sprinkling Cans					$14.41	
			Total		$14.41	

Summary

Amount of Principal	$77,485.67
Check Book Balance	836.62
Memorial Trust Fund Balance	9.36
	$78,331.65

Summary Statement of Trust Fund Expenditure
As of January 1, 1960

Town of Hinsdale, Pine Grove Cemetery	$1,867.32
Scott the Florist, Pine Grove Cemetery	126.15
Orson Smith, Oak Lawn Cemetery	131.19
Scott the Florist, Oak Lawn Cemetery	7.50
Accumulated interest added to Principal	
Keene Savings Account #31445	50.00
Cheshire Savings Account #56241	25.00
Library	624.69
	$2,831.85

Statement of Securities and Bank Deposits
As of January 1, 1960

Deposit box, Keene National Bank	
U. S. Bonds	$6,500.00
Savings Bank Accts. Funds	70,985.67
Total Securities and Savings Bank Funds	$77,485.67
Check Book Balance	836.62
Memorial Trust Fund Interest Bal.	9.36
	$78,331.65

Securities Held for Trust Accounts	Trust Accounts	Certificate No.
Six Shares Am. Tel. & Tel. Co.	John Jeffords	M440974
Six Shares Am. Tel. & Tel. Co.	E. C. Robertson	M440973
Securities Held for Safe Keeping		
U. S. Gov. Bond Series F.	Hinsdale Playground Comm.	Q1280454F
Savings Bank of Walpole	Hinsdale Fire Dept.	No. 8196
Cheshire County Savings Bank	Hinsdale Fire Dept.	No. 27827

CERTIFICATE

This is to certify that the information contained in this report is complete and correct to the best of our knowledge and belief.

RAY L. FLETCHER,
HORTENSE C. WILLIAMS,
LOUIS N. STEARNS,
Trustees

Pine Grove Cemetery Memorial Trust Fund

Date	Donors	In Memory of	Amount
9/21/56	Clarke N. Maynard	Maynard Family	$5.00
3/30/57	Winfield Hancock	Hancock Family	5.00
4/30/57	Clarke N. Maynard	Mary Maynard	5.00
5/12/57	Hortense C. Williams	Emma L. Cutler	5.00

5/12/57	Earle L. Williams	Alta L. Williams	5.00
5/27/57	Clifford D. Stearns	Florence Stearns	5.00
5/20/57	Ruth Forbes	Mr. & Mrs. Walter Sabin	5.00
6/ 2/57	Mr. & Mrs. Elwood Weed	Weed Family	5.00
6/ 3/57	Clarke N. Maynard	Nelson Maynard	5.00
6/ 5/57	Frederick A. Stebbins	Stebbins Family	100.00
6/ 5/57	Mrs. Frederick H. Stebbins	Stebbins Family	100.00
6/14/57	Sylvia Fletcher	Fletcher & Booth Family	5.00
8/10/57	Mary C. Chadwick	Carey & Howe Family	10.00
6/18/57	Pennington Haile	William Haile Family	100.00
10/25/57	Katherine Wilkins	Wilkins Family	1.00
10/25/57	Violette Wood	Mr. and Mrs. Orrin Robertson	5.00
4/28/58	Martha Adams	Ernest Adams	10.00
12/29/58	Hortense Williams	Frank Eugene Cutler	5.00
12/29/58	Earle L. Williams	Frank L. Williams	5.00
12/29/58	Mary Harris	Charles Harris	10.00
1/ 1/59	Pennington Haile	William Haile Family	50.00
1/ 3/59	Dorothy E. Gary	Mr. and Mrs. Frank O. Packard	25.00
1/12/59	Ray Fletcher	Fletcher Family	10.00
3/19/59	Martha Adams	Ernest Adams	5.00
4/24/59	Mabel P. Smith	Wolfred N. Pike Family	12.50
4/24/59	Mollie N. Pike	Wolfred N. Pike Family	12.50
6/10/59	Clark N. Maynard	Nelson & Mary Maynard	10.00
5/19/59	Anna Mosher	Frank Mosher	5.00
6/26/59	Mildred M. Hancock	Leon Merritt	5.00
6/29/59	Mildred M. Hancock	Mr. & Mrs. Henry Spaulding	5.00
11/ 9/59	Mary Harris	Charles Harris	10.00
12/15/59	Mr. & Mrs. Earle L. Williams	Minnie M. Todd	5.00
		Total	$551.00

LIBRARY REPORT

Hours open per week	22½
Total circulation	26,086
Adult fiction	9,192
Adult non-fiction	3,694
Juvenile fiction	6,414
Juvenile non-fiction	4,918
Magazines	1,868
Average daily	102
Percent of fiction	59
Volumes purchased	365

We are again pleased to report that the circulation has increased over last year. Although the increase is not as large as last year, it shows that books continue to "hold their own" against the inroads of television and the other forms of diversion offered nowadays. Each year more children come to the library and it makes us very happy to welcome them into our family of readers.

During the year we have discarded soiled, worn and outdated books to make room for the new books purchased. The librarian has sent collections of books from time to time to the elementary school. The high school students continue to make good use of their library and its facilities.

The library celebrated National Library Week in the spring with posters and a display of new books for children and young adults. The week was declared "fine free" and quite a few long overdue books were returned.

The trustees and the librarian attended a neighborhood meeting at the Dickinson Library in Winchester in April. The librarian attended a three weeks course in Public Relations and Reference at the University of New Hampshire in July. This was made possible by a scholarship awarded her by the New Hampshire Federation of Women's Clubs. The courses were very interesting and helpful. The librarian also attended the

Connecticut Valley Library meeting held in Old Deerfield in October.

National Book Week was observed November 1 through 7 with appropriate posters, mobiles, book marks and a display of seventy-five new books for young adults and children. A book sale was held and approximately $10.00 was realized. This week was also a "fine free" week.

We wish to call your attention to the library hours which are as follows: 1:30 P. M. to 4:00 P.M. every afternoon except Tuesday and 6:00 P. M. to 8:00 P. M. every evening except Saturday. The library is not open on Sunday. The afternoon hours will change after the basketball season is over to 2:30 P. M. to 5:00 P. M. but the evening hours will remain the same.

The librarian wishes at this time to extend a cordial invitation to all the townspeople to visit the library and to avail themselves of its services. She wishes to thank the Board of Trustees for their help and cooperation during the past year. Our readers, especially the young people, are to be commended for their promptness in returing their books and for their courteousness while in the library. It is a pleasure and a privilege to work with them.

Respectfully submitted,

SYLVIA E. FLETCHER,

Librarian

Petty Cash Account

January 1, 1960

Amount on hand January 1, 1959	$15 90
Received in 1959 (fines, rentals, etc.,)	202 47
Total	218 37
Expenditures in 1959	198 23
Balance on hand December 31, 1959	$ 20 14

Disbursements for 1959

Books	25 02
Periodicals and newspapers	85 89
Supplies	32 19
Box Rent	4 40
Substitute	34 00
Miscellaneous expense (postage, money order fees, etc.)	16 73
Total	$198 23

1959 REPORT OF TREASURER OF LIBRARY COMMITTEE

	Petty Cash	Amidon Fund*	Stearns Bowker Jones*	Town Approp.	Ches.Co. Sav.Bk.	Barrows Fund*
Jan. 1, 1959	$218 37	$250 00	$ 30 00	$1,023 83	$103 38	$162 50
Amt. on Hand	$ 15 90			$ 23 83	$100 00	
Rec'd 1959	202 47	$250 00	$30 00	1,000 00	3 38	$162 50
	$218 37	$250 00	$30 00	$1,023 83	$103 38	$162 50
Expenditures in 1959	$198 23	$250 00	$ 30 00	$1,004 86	$ 3 38	$162 50
	$ 20 14	$ 00 00	$ 00 00	$ 18 97	$100 00	$ 00 00

*Money earned on Trust Funds 1958.

EXPENDITURES FOR 1959

	Books Town a/c	Books Amidon a/c	Magazines & Papers	Supplies & Service	Utilities	Bank Chgs.
Moore-Cottrill			$113 40			
Bank Charges						$7 23
Public Ser. Co.					$61 99	
Americana Corp.	$112 00					
Campbell-Hall Inc.	591 30	$182 03				
H.W.Wilson Co.	56 00					
Ginn & Co.	15 41	24 30				
Liberty Book Shop	21 54					
J. S. Wesby & Sons				$110 18		
Doubleday & Co.	12 09	18 00				
Marion Varno				40 00		
Chas. M. Gardner Co.		25 67				
Childrens Book Coun.				5 45		
Hinsdale Press				7 75		
Colton Ins. Agency					46 40	
	$808 34	$250 00	$113 40	$163 38	$108 39	$7 23

HEAD TAXES, POLLS AND PROPERTY ASSESSMENT OF VALUATION

Town of Hinsdale, N. H. — April, 1959

Name	Description	Amount	Total	Tax Rate $6.54	H.	P.
Adams, Martha	House	$1600	$1600	$104 64	$5	$2
Allen Oil Co.	Pumps and Tanks	600	600	39 24		
Amarosa, Frank	Adams Bldg.	4700	4700	307 38		
Amarosa, Frank, Jr.	Home Place	2100u	1100	71 94	5	v
Amarosa, Winifred					5	2
Amarosa, Robert					5	2
Amidon, Hayden H.	Brown Place	4000u	3000	196 20	5	v
Amidon, Catherine					5	2
Amman, George					5	2
Amman, Louise					5	2
Amman, Paul					5	2
Amman, Madelyn					5	2
Anderson, Fred V.	Carlberg Lot	50	50	3 27		
Anderson, James	Hildreth Tenement	1600	1600	104 64		
Arata, Joseph	New House	3200u	2200	143 88	5	v
Arata, Angela					5	2
Ask, Gilbert	Land across from Gauthier	100	100	6 54		
Associated Investment Homes	Odle Place	1600	1600	104 64		
Aust, Paul	Land & bldgs.	3000u	2000	130 80	5	v
Aust, Barbara					5	2
Austin, Charles	Robertson Bungalow	1200	1200	78 48		
Avery, Raymond E.	Store Block	1900				
	Tenement	1400	3300	215 82		
Barker, Catherine E. and Elsie B. Neser	Amarosa Place	700	700	45 78		
Baronoski, Walter	Graham Place	2500u	1500	98 10	5	v
Baronoski, Dorothy					5	2
Barre, Francis	Home Place	1100	1100	71 94	5	2
Barre, Mary					5	2
Barrett Donald	Land & bldgs.	1100	1100	71 94	5	2
Barrett, Mrs. Donald					5	2
Barrett, Heirs of Herbert	Land & bldgs.	2000	2000	130 80		
Barrett, Lyman	Wood Lot	125				
	Home Place	1300u				
	1 Horse	40	465	30 41	5	v
Barrett, Florence					5	2
Barrett, Marvin	Home Place	1300	1300	85 02	5	v
Barrett, Hazel					5	2
Barrett, Walter	Home Place	1700	1700	111 18		
Barrett, Warren	Home Place	800u				
	Wood Lot	200	200	13 08	5	v
Barrett, Winston	Home & Land	2500u	1500	98 10	5	v
Barrett, Mrs. Winston					5	2
Barrows Coal Co.	Pumps and Tanks	375	375	24 53		
Bashaw, Albert	Kinney Bungalow	800	800	52 32	5	2
Bashaw, Gertrude					5	2
Bean, Richard					5	2
Bean, Doris					5	2
Beane, William E.					5	2

Name	Description	Amount	Total	Tax Rate $6.54	H.	P.
Beane, Ellen G.					5	2
Bednarski, Tony	Store Block	3000				
	Stock in Trade	550	3550	232 17		
Bednarski, Leo					5	2
Bednarski, Mary					5	2
Bell, Elizabeth	Home Place	3300	3300	215 82		
Bell, Mrs. Joseph	Home Place	2100	2100	137 34		
Bennett, Anne					5	2
Bennett, Edward Jr.	Home Place	1700u	700	45 78	5	v
Bennett, Helen					5	2
Benson, Joseph					5	2
Benson, Mrs. Joseph					5	2
Benware, Arthur	Ox Bow Camp	300	300	19 62		
Bergeron, Arthur					5	2
Bergeron, Edward					5	v
Bernier, Beverly A.					5	2
Bernier, Harold	Home Place	2700	2700	176 58	5	2
Bernier, Marguerite					5	2
Bertaza, Mike	Tenement	2700				
	Jackson Blk.	4000	6700	438 18	5	2
Bertaza, Rosie					5	2
Beruk, John	Land	200				
	Home Place	2800	3000	196 20	5	2
Beruk, Wanda					5	2
Bettis, Landon F.	Malicki Place	2200	2200	143 88	5	2
Bettis, Ruperta E.					5	2
Bevis, Aubrey	Home Place	1000	1000	65 40	5	2
Bevis, Annie					5	2
Bevis, Julia					5	2
Bigelow, Harold Jr.	Barn & Land	1000				
	5 Cows	200	1200	78 48		
Bigsby, Arthur					5	2
Bigsby, Janice M.					5	2
Bigsby, Milton	Bedor's House	1700	1700	111 18	5	2
Bigsby, Milton D. Jr.					5	2
Bigsby, Milton D. Jr. Mrs.					5	2
Blanchette, Delor	Home Place	2500	2500	163 50	5	2
Blanchette, Alva					5	2
Blodgett, Frank	Home Place	2200u	1200	78 48	5	v
Blodgett, Helen					5	2
Blondin, Mrs. Violet					5	2
Blossom, Charles					5	2
Blossom, Mary E.					5	2
Blouin, Henry					5	v
Blouin, Helen					5	2
Blouin, Marshall	Robinson House	3100	3100	202 74	5	2
Blouin, Beatrice					5	2
Blouin, Marshall, Jr.	Stone Shop	600				
	Waters Place	1600	2200	143 88	5	v
Blouin, Mrs. Marshall					5	2
Blouin, Robert D.					5	v
Blouin, Theresa					5	2
Bokum, Joseph					5	v
Bokum, Dorothy A.					5	2
Bokum, Leo					5	v
Bokum, Peter, Sr.	Home Place	2300	2300	150 42	5	2

Name	Description	Amount	Total	Tax Rate $6.54	H.	P.
Bokum, Josephine					5	2
Bokum, Peter, Jr.	Home Place	2800u	1800	117 72	5	v
Bokum, Margaret					5	2
Bokum, Raymond					5	v
Bokum, Theodore					5	v
Bolden, Alex	Home Place	3000	3000	196 20	5	2
Bolden, Helen					5	2
Bolden, Michael	Johnson House	2100u	1100	71 94	5	v
Bolden, Mrs. Michael					5	2
Bolden, Raymond	Home Place	2100	2100	137 34		
Bolton & Donovan	40 Pisgah Lot	40	40	2 52		
Bolton, George	Dickinson Land	500	500	32 70		
Bomba, Chester B.					5	v
Bombay, Julia					5	2
Bomba, Michael	Home Place	3200	3200	209 28		
Bomba, Monica					5	2
Bombay, Sophie	Parker Land	600				
	Home Place	1600	2200	143 88		
Bonnett, Frank					5	v
Bonnett, Mrs. Frank					5	2
Bonnett, John					5	v
Boorn, Jennie	Home Place	1800	1800	117 72		
Booth, Mrs. Charlotte					5	2
Booth, Mollie	Home Place	2200	2200	143 88		
Bordner, John	Home Place	1500u	500	32 70	5	v
Bordner, Elizabeth					5	2
Bordner, Mrs. Anna	Hinds Land	100				
	Home Place	1600	1700	111 18		
Boroski, Steve					5	2
Boroski, Mae					5	2
Boroski, Theresa					5	2
Boston and Maine R. R.		20875	20875	1365 23		
Bouchie, Arthur P., Jr.	House	2800u	1800	117 72	5	v
Bouchie, Helen A.					5	2
Bouchie, Barbara					5	2
Bouchie, Guy, Jr.	Royce Filling Station	3800				
	Stock in Trade	200				
	Boat	50	4050	264 87	5	v
Bouchie, Guy X.	Home Place	1500				
	Stock in Trade	200	1700	111 18	5	2
Bouchie, Helen					5	2
Bouchie, Steve	Home Place	2400				
	Shaw Lot	25	2425	158 60	5	2
Bousquet, Edmund	Stewart Place	2100	2100	137 34	5	2
Bousquet, Corrine					5	2
Boyd, Francis					5	2
Boyd, Mrs. Francis					5	2
Boyd, Gladys & Elliot	Bldg. Lot	100	100	6 54		
Boyea, Lawrence	Bartell Place	2300	2300	150 42	5	2
Boyea, Annie					5	2
Boyko, Annie Heirs of	Home Place	700				
	Kaczan Houses	3000	3700	241 98		
Boyko, Leon					5	2
Boyle, Gladys					5	2
Bradbury, Richard	House	2000uu				
	Trailer	500	500	32 70	5	v

Name	Description	Amount	Total	Tax Rate $6.54	H.	P.
Bradbury, Bertha					5	v
Bradley Irwin C.	Aldrich Lot	55				
	Thompson Lot	45	100	6 54		
Brandl, Robert	New Home	3200	3200	209 28	5	2
Brandl, Dorothy					5	2
Briggs, Arnold E.	Schlattner Bldg. Lot	150	150	9 81		
Brissette, Lawrence T.	Sanderson Place	2200u	1200	78 48	5	v
Brissette, Winifred B.					5	2
Britton, Henry	Home Place	2100	2100	137 34		
Brooks, Kenneth	Williams House	2700	2700	176 58	5	2
Brooks, Annie					5	2
Brooks, Loretta J.					5	2
Brooks, Richard					5	v
Brooks, Dorothy					5	2
Brooks, Walter	Brooks Place	2200u	1200	78 48	5	v
Brooks, Stella					5	2
Brooks, Winifred					5	2
Brookwood Enterprises, Inc.	Ingram Property	7500	7500	490 50		
Brown, Byron	Home Place	2700u	1700	111 18	5	v
Brown, Edith					5	2
Brown, Miriam	Bungalow	500				
	½ Chestnut Hill	250	750	49 05		
Brown, M. Louise					5	2
Bruce, Edward	John Watkins Place	2100				
	Boat	50	2150	140 61	5	2
Bruce, Jennie					5	2
Buckley, Prescott					5	v
Buckley, Bertha	Stock in Trade	100	100	6 54	5	2
Buraczynski, John and Stanley	Home Place	2500u				
	1 Boat	50	1550	101 37		
Buraczynski, Henry					5	2
Buraczynski, Mrs. Henry					5	2
Buraczynski, John					5	v
Buraczynski, Martha					5	2
Buraczynski, Mary					5	2
Buraczynski, Stanley					5	2
Buraczynski, William	Kim Fay Houses	1900				
		2700u	3600	235 44	5	v
Buraczynski, Mrs. William					5	2
Burbeck, Malcolm	Home Place	2500				
	290 Fowl	145	2645	172 79	5	2
Burbeck, Marguerite					5	2
Burdo, Alton	Home Place	2000u				
	5 Ponies	250	1250	81 75	5	v
Burdo, Bernice					5	2
Burdo, Frederick	Home Place	2200				
	Barn	100	2300	150 42	5	v
Burdo, Lorraine					5	2
Burnett, Philip	Mead Place	3500				
	Home Place	1600	5100	333 54	5	v
Burnett, Mrs. Philip					5	2
Burns, Hemsley S.	Severance House	800	800	52 32	5	2
Burns, Marjorie					5	2
Buslawich, Christy					5	2
Buslawich, Mary	Horton Lot	700				
	Home Place	2000	2700	176 58	5	2

Name	Description	Amount	Total	Tax Rate $6.54	H.	P.
Butinski, Joseph	Bldg. Lot	100	100	6 54		
Butler, Arthur	Home Place	1800				
	Frost Lot	50				
	1 Cow	40	1890	123 61	5	2
Butler, Elizabeth					5	2
Butler, Cecil, Sr.	E. Hall Pisgah Lot	400				
	Tyler Lot	200				
	North Lot	100				
	Dickinson Lot	600				
	Stearns Lot	200				
	Pike Lot	20				
	Hall Lot	400				
	Sanderson Lot	50				
	Horton Lot	200	2170	141 91	5	2
Butler, Lillian	Home Place	1500	1500	98 10	5	2
Butler, Ernest	Home Place	1400				
	1 Horse	40				
	15 Cows	75	1515	98 98	5	v
Butler, Beatrice					5	2
Butler, Joan M.					5	2
Butler, Olin					5	2
Butler, Perley					5	v
Butler, Mrs. Perley					5	2
Butler, Richard	New House	3700				
	Barn and Land	800	4500	294 30	5	2
Butler, Annie					5	2
Butler, Robert	Bungalow & Land	3300u				
	½ Boat	25	2325	152 06	5	v
Butler, Lois					5	2
Butler, William G.	Weaver Place	3000	3000	196 20	5	2
Butler, Ethel					5	2
Butynski, Stella					5	v
Campbell, Ismay	Home Place	3400	3400	222 36	5	2
Campbell, Mrs. Leon	Home Place	2600	2600	170 04		
Capen, Harry N.	New House	3000u				
	1 Cow	40	2040	133 42	5	v
Capen, Rae					5	2
Capen, Harry Z.	Home Place	1900				
	1 Cow	40	1940	126 88	5	2
Capen, Mary					5	2
Capen, Ronald	Inc. New House	900	900	58 86	5	v
Capen, Irene					5	2
Carbina, James					5	2
Carbina, Mrs. James					5	2
Carlson, Lydia E.	Warren Green Place	2200	2200	143 88		
Carpenter, Mrs. Ralph	So. Part Home Place	2300	2300	150 42		
Carpenter, Robert J.	Roche Place	2800	2800	183 12	5	2
Carpenter, Ellen B.					5	2
Central Vermont Public Service	Electric Plants	5000	5000	327 00		
Chamberlain, Mark	Home Place	2600	2600	170 04	5	2
Chamberlain, Mildred					5	2
Chamberlain, Paul	Home Place	7800				
	Waterbury Lot	200	8000	523 20	5	2
Chamberlain, Helen					5	2
Chamberlain, Mrs. Paul W.					5	2

Name	Description	Amount	Total	Tax Rate $6.54	H.	P.
Chandler, Harold	So. Part Reid Farm	1300	1300	85 02		
Cherrier, Francis	Bldg. Lot	300	300	19 62		
Cherwa, Annie					5	2
Cherwa, Anthony & Frank		3200u	2200	143 88		
Cherwa, Mrs. Anthony					5	2
Cherwa, Mrs. John					5	2
Church, Heirs of May	½ Welch Place	1600	1600	104 64		
Churchill, Grais					5	2
Clark, Arthur	Home Place	1500u				
	Young Place	1000	1500	98 10	5	v
Clark, Mary					5	2
Clark, Earl & Ardice	House	2800				
	Stock in Trade	3350	6150	402 21	5	v
Clark, Ardice	Store Block	8000				
	Annex	800	8800	575 52	5	2
Clark, George H.	Butler & Gould Lot	750	750	49 05		
Clow, Fred				Over	70	
Coll, Margaret					5	2
Coll, Mary	Home Place	1700	1700	111 18	5	2
Colson, Sam					5	2
Colson, Nellie	Polley Place	900	900	58 86	5	2
Cook, Wendell					5	v
Cook, Eleanor					5	2
Coons, Elmer	Home Place	1300	1800	117 72	5	2
Coons, Bessie					5	2
Copeland, Charles	Howe Farm	1600u				
	1 Cow	40	640	41 86	5	v
Copeland, Frank					5	2
Copeland, Mrs. Frank					5	2
Cote, Elizabeth					5	2
Coughlin, Edward S.					5	v
Coughlin, Edward S. Mrs.					5	2
Coughlin, William	Wood House	2500u	1500	98 10	5	v
Coughlin, Dorothy					5	2
Coull, David					5	2
Coull, Florence					5	2
Cousins, Frank	Streeter House	1300	1300	85 02	5	2
Cousins, Lois					5	2
Covey, Glen	Home Place	1100				
	Camp	300	1400	91 56	5	2
Covey, Calista					5	2
Crocker, Michael	Eagle Iron Foundry	1000				
	Office Building	1000	2000	130 80		
Crosby, Henry	Homestead & Land	4900u	3900	255 06	5	v
Crosby, Thelma					5	2
Crowell, Clifford E.	Veber Place	1800u	800	52 32	5	v
Crowell, Erma E.					5	2
Crowell, Mildred					5	2
Cunningham, Robert					5	2
Cunningham, Claudia	Home Place	2000	2000	130 80	5	2
Cushman, Raymond					5	v
Cushman, Nellie					5	2
Dandrea, Donald	Webster Place	800	800	52 32	5	2
Dandrea, Eleanor					5	2
Daniells, Ernest	Home Place	2200	2200	143 88	5	2
Daniells, Gertrude					5	2

Name	Description	Amount	Total	Tax Rate $6.54	H.	P.
Daniels, Richard B.					5	v
Daniels, Leatty					5	2
Dascomb, Walter	Home Place	700	700	45 78	5	2
Dascomb, Delia					5	2
Davidson, Ronald					5	2
DeAngelis, Joseph J.	New Home	2500				
	Shop & Tenement	2000				
	Stock in Trade	300				
	New Shop	1000	5800	379 32	5	v
DeAngelis, Mrs. Joseph J					5	2
Delano, Robert	Home Place	1900u				
	Holland Place	4200	5100	333 54	5	v
Delano, Phyllis					5	2
Delage, Mildred					5	2
Delphy, Agnes	Home Place	1900	1900	124 26		
Delphy, Alice	Spring St.	2100	2100	137 34	5	2
Demarais, Wilfred	Camp—Bratt. Rd.	800	800	52 32		
Denyou, Owen					5	2
Denyou, Leona					5	2
Denyou, William H.					5	v
Denyou, Patricia					5	v
Deone, Louis	New Place	4300	4300	281 22	5	2
Deone, Madge					5	2
Deone, Marion	Bldg. Lot	100	100	6 54	5	2
Derosia, Richard	Slicer Place	1500	1500	98 10	5	v
Derosia, Merle Louise					5	2
Derry, Earl					5	2
Derry, Ada					5	2
Derry, Gerald	Fuller House	2400	2400	156 96		
Detour, Barbara					5	2
Dexter, Frederick					5	2
Dexter, Valerie					5	2
Deyo, Annie					5	2
Deyo, Edward R.					5	v
Deyo, Edna					5	2
Denker, Lawrence					5	2
Denker, Margaret					5	2
Dickinson, Leason					5	2
Dickinson, Mrs. Leason					5	2
Dickerman, Robert	Coane Place	2200	2200	143 88		
Dickinson Real Est. Lumber Co.	Dragoon Lot	50	50	3 27		
Dionne, Joseph F. A.	Meany House	3000u	2000	130 80	5	v
Dionne, Mrs. Joseph F. A.					5	2
Dixon, Arnold	Home Place	2200				
	Royce Donza Farm	1600				
	1 Cow	40	3840	251 14	5	2
Dixon, Mary					5	2
Dodge, E. Monroe	Bungalow & Barn	100				
	Wood Lot	300				
	Wright Lot	25	425	27 80		
Dodge, Richard S.	Home Place	2000	2000	130 80		
Donzy, Octave	Home Place	1000	1000	65 40		
Donzy, Yvonne	Home Place	2000				
	Wood Lot	50	2050	134 07	5	2
Doucette, Heirs of John		2000	2000	130 80		

Name	Description	Amount	Total	Tax Rate $6.54	H.	P.
Doucette, Joseph	House	1400	1400	91 56	5	2
Doucette, Anna					5	2
Doucette, Joseph H.	House	1400	1400	91 56		
Doyle, John J. Dr.	Jeffords Place	6500	6500	425 10		
Dort, Wakefield & Eliz.	Mason Lot	200				
	Welcome Lot	400	600	39 24		
Dube, Laura	Wood Lot	200				
	Home Place	2600	2800	183 12	5	2
Dubriske, Edward	Home Place	2400	2400	156 96	5	2
Dubriske, Mary					5	2
Dubriske, Edward Jr.					5	2
Dubriske, Stanley	Home Place	2000	2000	130 80	5	2
Dubriske, Doris					5	2
Duggan, Daniel					5	2
Duggan, J. David					5	v
Duggan, Francis	Slate Place	200				
	Home Place	2100	2300	150 42	5	2
Duggan, Sophie					5	2
Duggan, James	Podmore Place	1300	1300	85 02		
Duggan, John	Home Place	3400				
	29 Cows	1160				
	7 Neatstock	175	4735	309 67	5	v
Duggan, Maud					5	2
Duggan, Robert					5	v
Duggan, Robert Mrs.					5	2
Duggan, Heirs of Timothy	Home Place	2000				
	½ Stebbins Lot	50	2050	134 07	5	v
Duggan, William	Home Place	1300				
	Davenport Pasture	300	1600	104 64	5	2
Duggan, Harriett					5	2
Duggan, Julia					5	2
Dunn, Marie Amman	Amman Place	3000	3000	196 20	5	2
Duso, Albert					5	v
Duso, Mrs. Albert					5	2
Dwyer, George					5	2
Dwyer, Victor	Day Farm	2500u	1500	98 10	5	v
Dwyer, Pauline					5	2
Ebbighausen, Charles	Home Place	4000				
	Land	200				
	Lowe Property	2000	6200	405 48	5	2
Ebbighausen, Mrs. Charles					5	2
Ebbighausen, Herman	Hall Lot	200				
	Home Place	1700				
	Bldg. Lot	100				
	Bldg. Lot	100				
	Cow	50	2150	140 61	5	2
Ebbighausen, Ellen					5	2
Ebbighausen, Jerome					5	2
Ebbighausen, Jean K.					5	2
Ebbighausen, Robert	House	1900u	900	58 86	5	v
Ebbighausen, Beverly					5	2
Edson, Arnold	Butler Place	2300	2300	150 42	5	2
Edson, Irene					5	2
Elliott, Florence					5	2
Ellis, Lillian					5	2
Emerson, Sadie	Philips Bungalow	500	500	32 70		

Name	Description	Amount	Total	Tax Rate $6.54	H.	P.
Ellis, James	Hoffman Place	3400	3400	222 36	5	2
Elliott, Florence					5	2
Emmons, Edward	Home Place	600	600	39 24		
Enwright, Ellen	Scott Place	3100	3100	202 74	5	2
Enwright, John					5	2
Enwright, Lillian					5	2
Esso Standard Oil Co.	Pumps and Tanks	375	375	24 53		
Fabisak, Stanislaus	Home Place	2300	2300	150 42		
Fairbanks, Mrs. D. W.	Land	100				
	Lusty Cottage	900	1000	65 40		
Fales, Jennie	New House	1400	1400	91 56	5	2
Fales, Kenneth	Land & Bldg.	2400u	1400	91 56	5	v
Fales, Ethelyn					5	2
Farmer, Charles W.	Trailer & Land	1050	1050	68 67		
Farnham, Andrew	Home Place	3000u	2000	130 80	5	v
Farnham, Pauline					5	2
Farrell Harry	Land & Bldg.	1300	1300	85 02	5	2
Farrell, Marylin K.					5	2
Fearon, Robert					5	v
Fearon, Phyllis					5	2
Fecto, Richard					5	2
Fee, Stewart D.	New Bungalow	1700u	700	45 78	5	v
Fee, Betsy					5	2
Felski, Paul	Smith House	3000	3000	196 20	5	2
Felski, Clydetta					5	2
Field, Agnes	Todd Block	10000				
	Tenement	2000				
	Stock in Trade	2000	14000	915 60	5	2
Field, Everett, Jr.	Bldg. Lot	100	100	6 54	5	v
Field, Mrs. Everett					5	2
Field, George	Roy Taylor Place	2800u	1800	117 72	5	v
Field, Catherine					5	2
Field, John					5	2
Field, Richard					5	2
Field, Gertrude					5	2
Fifield, George	Home Place	2300				
	New Stand	400	2700	176 58	5	2
Fifield, Beatrice					5	2
Finnell, Everett	Welch Place	2900u	1900	124 26	5	v
Finnell, Clayda					5	2
Finnell, Michael J.	Streeter House	1500u	500	32 70	5	v
Finnell, Marjorie					5	2
Fisher, Elizabeth	Home Place	2400	2400	156 96		
Fisher, George					5	v
Fisher, Kathleen					5	2
Fletcher, Charles E.	Lot and Trailer	400	400	26 16		
Fletcher, Ray L.	Home Place	2600	2600	170 04	5	2
Fletcher, Lizzie					5	2
Fletcher, Sylvia					5	2
Foster, Doris					5	2
Foster, James	McDonald Acres	100	100	6 54		
Foster & Brown	Home Place	2100	2100	137 34		
Fostyck, Joseph	Home Place	6000				
	25 Cows	1000	7000	457 80	5	2
Fostyck, Anne					5	2
Fowler, Donald	New House	3200	2200	143 88	5	v

Name	Description	Amount	Total	Tax Rate $6.54	H.	P.
Fowler, Stella					5	2
Fowler, Melvin					5	v
Fowler, Mrs. Melvin					5	2
Fowler, Myrtle	Home Place	1500	1500	98 10	5	2
Fraser, Robert					5	2
Gaffey, Eugene	Welch Farm	6000u	5000	327 00	5	v
Gaffey, Elizabeth					5	2
Gamash, Barbara					5	2
Gamash, Heirs of Clayton	Home Place	1300	1300	85 02		
Gamash, Leona					5	w
Gamash, Raymond	Wood Lot	100				
	Home Place	1300u	400	26 16	5	v
Gamash, Laura					5	2
Garfield, Harold	Frost Lot	50				
	Home Place	8000	8050	526 47	5	2
Garfield, Doris					5	2
Garfield, Russell	New Bungalow & Land	4100u				
	Royce Lot	150	3250	212 55	5	v
Garfield, Genie May					5	2
Garland, Davis S.	Nolin House	2300	2300	150 42	5	v
Garland, Mary					5	2
Garland, Roy	Butler Place	2800				
	Rugg Land	100	2900	189 66	5	2
Garland, Ruth					5	2
Gary, Dorothy	Packard Place	2800				
	Kent Lot	300	3100	202 74		
Gass, Michael	House	2000				
	Cabins	1500	3500	228 90	5	v
Gateway Trailer Co.	Clark Lot	100				
	Johnson Lot	300	400	26 16		
Gaul, Albert	Home Place	3900	3900	255 06	5	2
Gaul, Ella					5	2
Gauthier, Archie H.	Piette Place	1800u				
	Camp	300	1100	71 94	5	v
Gauthier, Olga					5	2
Gembarowski, Miroslaw	New House	3000	3000	196 20	5	2
Gembarowski, Miroslaw					5	2
Gerardin, Robert					5	v
Gerardin, Mrs. Robert					5	2
Giammarco, Nicholas	Maynard Place	2700u				
	Hayes Lot	150				
	Body Shop	600	2450	160 23	5	v
Giammarco, Dorothy					5	2
Gibbs, Leon E. Jr.	Williams House	2000u	1000	65 40	5	v
Gibbs, Audrey					5	2
Gillesipie, James C.	⅛ Home Place	600	600	39 24		
Gilson, Fay					5	2
Gilson, Mrs. Fay					5	2
Ginuisz, John	Home Place	1400	1400	91 56		
Gogel, John	Shaw Place	1200u	200	13 08	5	v
Gogel, Stella					5	2
Golden, Agnes	Home Place	2400u	1400	91 56		
Golden, Theresa					5	v
Golden, Thomas	Kimball House	4800	4800	313 92	5	v
Golden, Elizabeth					5	2
Goss, Robert	Fitzgerald Court	1900	1900	124 26	5	2

Name	Description	Amount	Total	Tax Rate $6.54	H.	P.
Goss, Eva					5	2
Gould, Mrs. Alice					5	2
Gove, Pearl	Home Place	1500	1500	98 10	5	2
Gove, Reginald	Home Place	2700	2700	176 58	5	2
Gove, Esther					5	2
Gove, Wandell	Home Place	2200u	1200	78 48	5	v
Gove, Helen					5	2
Gragen, Clarence	Home Place	2300	2300	150 42		
Graham, Charles A.	Home Place	3200u	2200	143 88	5	v
Graham, Delores					5	2
Graham, Donald	Pendleton Place	2200u	1200	78 48	5	v
Graham, Rosella					5	2
Grange, Wantasiquet	New Building	1500	1500	98 10		
Granite State M. M. Co.	Varnish Shop	250				
	Welding Shop	1000				
	Depot Store House	600				
	Stock in Trade	14000				
	Mills & Machinery	12000				
	Streeter Land	600	28450	1860 63		
Gratton & Weeks	Stock in Trade	5000				
	Machinery	10000	15000	981 00		
Gratton, Armand					5	v
Gratton, Mary					5	2
Gratton, Leo	Home Place	3800	3800	248 52	5	2
Gratton, Ruth					5	2
Gratton, Leo, Jr.					5	v
Graves, Ann P.	Paduchak Place	1100	1100	71 94		
Gray, Joslyn	Home Place	1300	1300	85 02		
Greene, Charles	Pierce Place	5000	5000	327 00		
Greenwood, Euleta					5	2
Greenwood, Francis	Barrett Farm	2000u	1000	65 40	5	v
Greenwood, Hattie S.					5	2
Greenwood, John W.	Home Place	1800	1800	117 72	5	2
Greenwood, Leonora					5	2
Grover, Henry	Home Place	1800	1800	117 72	5	2
Grover, Mildred					5	2
Grover, Joseph	Home Place	2100u	1100	71 94	5	v
Grover, Corrine					5	2
Grover, Theodore					5	2
Grover, Theodore, Mrs. (Margaret)					5	2
Hale, Edward F.					5	2
Hale, Mrs. Edward F.					5	2
Hale, Clayton					5	2
Hale, Mrs. Clayton					5	2
Hallock, Martin	New Place	3200u	2200	143 88	5	v
Hallock, Doris					5	2
Halvorson, Alf	Van Wormer Place	3500	3500	228 90		
Hamel, Napoleon	Home Place	1500				
	Fortini Farm	500				
	1 Horse	50u	1050	68 67	5	v
Hamel, Edith					5	2
Hamilton, George	New House	1100u	100	6 54	5	v
Hamilton, Mrs. George					5	2
Hardy, Leo	Home Place	2300	2300	150 42	5	2
Hardy, Florence					5	2

Name	Description	Amount	Total	Tax Rate $6.54	H.	P.
Harris, Mary					5	w
Harris, Charles Est.	Gale Lot	25				
	Home Place	2400u	1425	93 20		
Harvey, Perley, Heirs of	Home Place	600	600	39 24		
Haskell, Wilder, Jr.					5	v
Haskell, Mrs. Wilder, Jr.					5	2
Hastings, Arthur					5	2
Hastings, Clayton	Home Place	1300u	300	19 62	5	v
Hastings, Alice M.					5	2
Hastings, Clifford	Bungalow & Lot	1450u				
	Woodlot	25	475	31 07	5	v
Hastings, Clayda					5	2
Hastings, Francis					5	v
Hastings, Dorothy					5	2
Hastings, George	Home Place	1000				
	Horton Lot	100				
	Thomas Lot	25				
	Streeter Lot	300				
	1 Horse	50				
	2 Cows	80	1555	101 70	5	2
Hastings, Oura					5	2
Hebb, Ralph	Home Place	3200	3200	209 28		
Heckman, Mrs. William					5	2
Hemingway, Howard A.	Trailer Home	1600u	600	39 24	5	v
Hemingway, Beverly					5	2
Hermann, Bertha	Home Place	2100	2100	137 34	5	2
Hickey, Daniel	Freeman Farm	3000	3000	196 20		
Higgins, Glen	Home Place	3700				
	2 Cows	80	3780	247 20	5	2
Higgins, Vera					5	2
Higgins, Dorothy					5	2
Higgins, Jubal	Butler Land	800				
	Corliss Farm	1300u				
	13 Cows	520				
	2 Neat	50	1670	109 21	5	v
Higgins, Beatrice					5	2
Higgins, Kenneth	New House	3300u	2300	150 42	5	v
Higgins, Wilma					5	2
Higgins, Rex	Home Place	2700	2700	176 58		
Higgins, Eda					5	2
Hildreth, Calvin					5	2
Hildreth, Shirley J.					5	2
Hildreth, Raymond	Home Place	3300				
	Church Tenements	5400				
	Fitzgerald Tenement	1800				
	Willette House	4000				
	Merton Place	1900	16400	1072 56	5	v
Hildreth, Mabel					5	2
Hildreth, Robert					5	2
Hildreth, Helen					5	2
Hinsdale Press	Stock in Trade	100				
	Machinery	200	300	19 62		
Hinsdale Raceway	Land & bldgs.	315000	315000	20601 00		
Hinsdale Restaurant	Stock in Trade	100	100	6 54		
Hinsdale Trucking Co.	House and Garage	4200	4200	274 68		
Hodgeman, William					5	2

Name	Description	Amount	Total	Tax Rate $6.54	H.	P.
Hodgman, Natalie V.					5	2
Hogencamp, William	Gray Property	1500	1500	98 10	5	v
Hogencamp, Jean					5	2
Holbrook, Fred	Fairbanks Lot	200				
	Home Place	1300	1500	98 10	5	2
Holbrook, Vera					5	2
Holbrook, Richard	New Home Place	4000u				
	2 horses	100				
	2 Cows	80				
	1 Boat	50	3230	211 25	5	v
Holbrook, Dorothy					5	2
Holland, Roger	Home Place	3500	3500	228 90	5	v
Holman, Jason	Home Place	3000	3000	196 20		
Hood, Richard S.	David Property	2600u				
	1 Cow	40	1640	107 26	5	v
Hood, June					5	2
Houle, Arthur					5	2
Howard, Levi					5	v
Howard, Ruth	Home Place	2900u	1900	124 26	5	2
Howe, Charles					5	2
Howe, Clarence Jr.	Schlichting Place	1400u	400	26 16	5	v
Howe, Mary					5	2
Howe, Gladys	Home Place	1800	1800	117 72	5	2
Howe, Guy	Pette Place	1400	1400	91 56	5	2
Howe, Evelyn					5	2
Howe, Leslie	Home Place	1700	1700	111 18		
Howe, Florence					5	2
Howe, Louis	Bldg. Lot	100	100	6 54	5	v
Howe, Barbara					5	2
Howe, Louise					5	2
Howe, Lumina	Home Place	2300	2300	150 42	5	2
Howe, Marcellus	Home Place	1300u	300	19 62	5	v
Howe, Barbara					5	2
Howe, O'William	Trailer, Bldg. Lot & Garage	1900	1900	124 26	5	2
Howe, Lottie					5	2
Howe, Robert					5	v
Howe, Lorraine					5	2
Howe, William S., Jr.	Home Place	10000				
	Eaton Place	200				
	Tellinghast Place	1700	11900	778 26	5	2
Hudson, Alice L.					5	2
Hudson, Harold	New Water Works	2000	2000	130 80		
Hudson, Herman					5	2
Hudson, Marcia	Lamb Block	2400	2400	156 96	5	2
Hudson, Marshall	Home Place	3000				
	Major Place	500				
	44 Cows	1760				
	1 Neat	25	5285	345 64	5	2
Hudson, Elizabeth					5	2
Hudson, Nelson					5	2
Hudson, June					5	2
Hudson, Rodney					5	2
Humphrey, Charles & Wm.	Mecheski Land	300	300	19 62		
Hunt, Olive	Farmer Bungalow	800	800	52 32		
Ingalls, Harold	Land & House	2100	2100	137 34	5	2

Name	Description	Amount	Total	Tax Rate $6.54	H.	P.
Ingalls, Charlotte					5	2
Jablonski, Wallace					5	2
Jablonski, Maxine					5	2
Jacobs, Esther L.	Bungalow	400				
	Home Place	2300	2700	176 58		
Jaquith, Harold	New House	1600				
	Home Place	2600u	3200	209 28	5	v
Jaquith, Gladys					5	2
Jaquith, Roscoe	Home Place	2500	2500	163 50	5	2
Jaquith, Beatrice					5	2
Jarvis, Alcide	Home Place	2500	2500	163 50	5	2
Jarvis, Richard A.					5	v
Jasienowski, Caroline	Home Place	2300	2300	150 42	5	2
Jasienowski, Roger	Home Place	3000u	2000	130 80	5	v
Jasienowski, Ethel					5	2
Jasienowski, Julia					5	2
Jasienowski, Martin	Home Place	1900	1900	124 26		
Jasienowski, Ann					5	2
Jeffers, Alphonse	Perry Place	900	900	58 86	5	v
Jeffers, Natoma					5	2
Jennings, Harold	Home Place	2400	2400	156 96	5	2
Jennings, Linna					5	2
Johnson, Elmer	Smart Place	2100				
	Zavorotney Land	350				
	Dickinson Farm	4000				
	22 Cows	880	7330	479 37		
Johnson, Mildred					5	v
Johnson, Richard	Home Place	2500u	1500	98 10	5	v
Johnson, Mrs. Richard					5	2
Johnson, Robert, Jr.	New House, Inc.	1000	1000	65 40	5	v
Johnson, Lois					5	2
Jones, George	Home Place	4000	4000	261 60		
Jones, Hugh K.	Daniels Place	2000u	1000	65 40	5	v
Jones, Carolyn					5	2
Jordan, Paul	Tower Hill Land	100	100	6 54		
Joslyn, Arthur C. Est.	Newton Place	1100	1100	71 94		
Joslyn, Blanche					5	2
Joslyn, Smith & Sanderson	Plain Lot	200				
	Land	1200				
	Sanderson House	2200				
	No. 6, Red Unfinished	3000	6600	431 64		
Juscen, Helen					5	2
Kane, Henry					5	2
Kane, Mrs. Henry	Home Place	2000	2000	130 80	5	2
Karacas, Chris	High St. House	2700				
	Main St. Block	5500				
	Stock in Trade	100	8300	542 82	5	2
Karacas, Mrs. Chris					5	2
Kelley, Delphine	Passeneau Place	2200	2200	143 88	5	2
Kendrick, Fred, Sr.					5	2
Kendrick, Fred, Jr.	Home Place	2000	2000	130 80	5	2
Kendrick, Beryl					5	2
Kendrick, Stephen	Land	150				
	Home Place	2200u	350	22 89	5	v
Kendrick, Ethel					5	v
Kenney, Robert	Home Place	1300u	300	19 62	5	v

Name	Description	Amount	Total	Tax Rate $6.54	H.	P.
Kenney, Sadie					5	2
Kerylow, Adam					5	v
Kerylow, Mrs. Adam					5	2
Kerylow, Francis					5	2
Kerylow, Micheal	Bienick Place	2600	2600	170 04	5	2
Kerylow, William					5	2
Kerylow, Katherine					5	2
Kilhart, Ernest					5	2
Kilhart, Ora					5	2
Kilhart, Heirs of Louis	Aldrich Lot	150				
	Home Place	1700	1850	120 99		
Kilhart, William					5	2
Kilhart, Yvonne					5	2
King, Leo	Home Place	2000u	1000	65 40	5	v
King, Ann J.					5	2
King, Walter P.	Red Bungalow	2400u				
	Bldg. Lot	100	1500	98 10	5	v
King, Mrs. Walter P.					5	2
King, William E.	Gaffey House	3000				
	Welch Place	2800	5800	379 32	5	2
King, Edith					5	2
King, Mrs. Wm. Jr.					5	2
Kinney, Herman C.	Hewett Place	1500u	500	32 70	5	v
Kinney, Madeline L.					5	2
Kirkwood, Fred	Bungalow	350u				
Kirkwood, Gladys					5	2
Kirkwood, Samuel	Home Place	800	800	52 32	5	v
Kirkwood, Ada					5	2
Klowan, Eva	Home Place	2400	2400	156 96		
Kmet, Michael		2100u	1100	71 94	5	v
Kmet, Mrs. Michael					5	2
Kmet, Nicholas Est.	Land	500	500	32 70		
Knapp, Russell	New Bungalow	3200	3200	209 28	5	2
Knapp, Velma					5	2
Kolnacki, Frank	Bennett Place	1400u	400	26 16	5	v
Kolnacki, Barbara					5	2
Kolodgicz, Stephen	Home Place	2800u	1800	117 72	5	v
Kolodgicz, Dora					5	2
Kondrat, Edward	Home Place	2800	2800	183 12	5	2
Kondrat, Nadia					5	2
Konspore, Lu	Bell Guest House	1900	1900	124 26		
Kopczynski, Edward					5	v
Kopczynski, Mrs. Edward					5	2
Kosnoski, Charles J.					5	v
Kosnoski, John, Sr.	Merritt Place	2300	2300	150 42		
Kosnoski, Ann					5	2
Kosnoski, John, Jr.					5	v
Kosnoski, Marion					5	2
Kowal, Joseph	Home Place	2100	2100	137 34	5	2
Kowal, Mrs. Joseph					5	2
Kozyra, Mary					5	2
Kozyra, Roger	New House & Land	4200	4200	274 68	5	2
Kozyra, Valeda M.					5	2
Krumenaker, Albert					5	v
Krumenaker, Elizabeth R.	Home Place	2200	2200	143 88	5	2
Krumenaker, Mabel Est.	Home Place	3600	3600	235 44		

Name	Description	Amount	Total	Tax Rate $6.54	H.	P.
Laberge, Charles					5	2
Laberge, Beatrice					5	2
LaChaine, Edmond, Dr.	Home Place	3000	3000	196 20		
LaChance, Edmund					5	2
LaChance, Harriet	Home Place	1700	1700	111 18	5	2
LaChance, Robert	New House & Land	2600	2600	170 04	5	2
LaChance, Cecile					5	2
Lacoy, Albert J.	Bldg. Lot	200	200	13 08		
LaFlam, Helena	Moore Place	600	600	39 24		
LaLibertie, Reginia	Garage	1000				
	Home Place	2800				
	Thayer Place	2100				
	Stock in Trade	50	5950	389 13		
Lamy, Lucien					5	2
Lamy, Loretta					5	2
Langille, Est.	Apt. House	2900				
	Home Place	2100				
	Jordan Land	200	5200	340 08		
Langille, Philip					5	v
LaPlante, Almeda	Land & Bldgs.	500	500	32 70	5	2
Larrabee, Charles	Home Place	1100	1100	71 94	5	2
Larrabee, Margaret					5	2
Latham, Fred					5	v
Latham, Margaret					5	2
Latham, Gladys	Home Place	1800	1800	117 72	5	2
Latham, Henry					5	2
Latham, Neil Jr.					5	2
LaValla, Charles L.	Home Place	1500u	500	32 70	5	v
LaValla, Ann B.					5	2
Leahy, Anthony					5	2
Leahy, Mrs. Anthony					5	2
Leary, John, Jr.	Welch Place	3200u	2200	143 88	5	v
Leary, Jeanne					5	2
LeClair, Mrs.	Fay House				5	2
Ledoux, Ann					5	2
Lee, Richard	Home Place	1000	1000	65 40	5	2
Lee, Ruby					5	2
LeHane, Eugene	Hildreth Tenement	1900u	900	58 86	5	v
LeHane, Florence					5	2
LeHane, James	Howard Place	1500	1500	98 10	5	2
LeHane, Agnes					5	2
Lescord, William	Trailer	300	300	19 62	5	2
Hanson, Bessie T.	Bungalow	600	600	39 24		
Levasseur, Donald	Poirier Place	1400	1400	91 56	5	v
Levasseur, Mrs. Donald					5	2
Levasseur, Lillian	Home Place	2800u	1800	117 72	5	w
Lindholm, Victor					5	2
Lindholm, Olga	Home Place	2800	2800	183 12	5	2
Liscom, Heirs of Lemuel	Home Place	3000				
	Burnham Lot	200				
	Hunt Lot	500	3700	241 98		
Little, Fred	Home Place	1500	1500	98 10		
Looman, Francis	Trailer	600				
	New House	1800				
	Garage & Land	3000				
	Stock in Trade	1700	7100	464 34	5	2

Name	Description	Amount	Total	Tax Rate $6.54	H.	P.
Looman, Helen					5	2
Lowe, Calvin					5	2
Lowe, Howard B. Jr.	White House	2400u	1400	91 56	5	v
Lowe, Ruby G.					5	2
Lowe, Richard	Inc. New House	1900	1900	124 26	5	2
Lowe, Rosetta	Inc. New House	2400	2400	156 96	5	2
Lucey, Robert T.					5	v
Lucey, Lavernia Ruth					5	2
Lucier, Robert	New House	2900u	1900	124 26	5	v
Lucier, Ruby					5	2
Lynde, Carl H.	Tuovinen Place	2400u	1400	91 56	5	v
Lynde, Joyce E.					5	2
Lys, Frank					5	2
Lys, Stephanie					5	2
Mack, Ralph	Building & Lot	2900u	1900	124 26	5	v
Mack, Beverly					5	2
Maddocks, Edgar	½ Home Place	850				
Delage, Mildred	½ Home Place	850	1700			
	Less His Exemption		1000			
	Balance		700	45 78	5	v
Madigan, M. J.	Bellevue Farm	3700				
	Rock Island	10000	13700	895 98		
Majer, Edward	Home Place	2900	2900	189 66	5	2
Majer, Lucille					5	2
Major, Francis	Newton Place	3000	3000	196 20	5	2
Major, Annie					5	2
Major, Joseph					5	2
Major, Mrs. Joseph					5	2
Major, Marcellus	New House	3200u	2200	143 88	5	v
Major, Elsie					5	2
Major, Martha					5	2
Major, Wilfred	Mason Lot	50				
	Home Place	900	950	62 13	5	2
Manley, David A.	Joslyn Place	1700u	700	45 78	5	v
Manley, Billie Mae					5	2
Mannis, Josephine	½ Stebbins Lot	50	50	3 27		
Mannis, William Est.	Stearns Apt.	4000	4000	261 60		
Marshall, Lavinia					5	v
Marshall, Robert F.	Home Place	2100				
	Boat	50	2150	140 61	5	2
Marshall, Rena					5	2
Marshall, Robert P.					5	2
Martell, Joseph, Sr.	Home Place	1200	1200	78 48		
Martell, Joseph Jr.	Home Place	1700u	700	45 78	5	v
Martell, Katherine					5	2
Martin, Mrs. Walter					5	2
Mason, Blanche L.	Higgins Farm	1900				
	Fields Lot	225				
	Davis Lot	250				
	Budge Lot	150				
	Hopkins Lot	200				
	Spencer Lot	50				
	Crowningshield	50				
	Freeman Corner	25				
	Pike Lot	50	2900	189 66		
Masonic Lodge	Temple	2200	2200	143 88		

Name	Description	Amount	Total	Tax Rate $6.54	H.	P.
Matuszewski, Blazey	Home Place	2800	2800	183 12	5	2
Matuszewski, Antonette					5	2
Matuszewski, Edwin	Doyer Place	2600u	1600	104 64	5	v
Matuszewski, Ann					5	2
Matuszewski, Frances					5	2
Matuszewski, Ludwig	Home Place	2800	2800	183 12	5	2
Matuszewski, Felicia					5	2
McCauley, Arnold	Nolin Place	2500u	1500	98 10	5	v
McCauley, Theresa					5	2
McCormick, Edward J.	Chamberlin Place	2900u	1900	124 26	5	v
McCormick, Eleanor					5	2
McCormick, James	Home Place	2100	2100	137 34		
McDonald, Carrol	1 Cow	40				
	1 Neat	25				
	1 Horse	50	115	7 52		
McDonald, Clesson	Airport Property	2300	2300	150 42		
McDonald, Ruth	House & Land	1100	1100	71 94		
McDonald, Howard	C. McDonald Place	1300				
	Amidon Lot	150				
	Burton Place	500				
	Derby Place	400				
	1 Horse	50	2400	156 96	5	2
McDonald, Hulda					5	2
McGuigan, Leroy	Bungalow	1000	1000	65 40	5	2
McGuigan, Josephine					5	2
McLaren, Ella	Home Place	1400	1400	91 56		
Mead, Harlow					5	2
Mead, Sylvia	Home Place	2200	2200	143 88	5	2
Mears, Russell					5	2
Mears, Barbara	O'Brien House	2100	2100	137 34	5	2
Mecheski, Francis					5	2
Meleczko, Frank	Home Place	1600	1600	104 64		
Merrill, Ralph					5	2
Merrill, Mae					5	2
Merrill, Richard	Building Lot	100				
	Home Place	2600u	1700	111 18	5	v
Merrill, Winnie					5	2
Merton, George	Hildreth Place (Sold)				5	2
Merton, Frances					5	2
Metcalf, Carlton W.	New House	4000				
	Land	225	4225	276 32	5	v
Metcalf, Florence M.					5	2
Micheski, Frank					5	2
Micheski, Mary	Home Place	2000	2000	130 80	5	2
Micheski, Joseph	Barber Pasture	150	150	9 81		
Mecheski, Richard	Pelton Place	1300u	300	19 62	5	v
Micheski, Margaret					5	2
Miller, Rev. Gerald					5	2
Miller, Mrs. Rev. Gerald					5	2
Miller, Theodore					5	2
Miller, Thelma					5	2
Miner, Amos					5	v
Miner, Helen					5	2
Miner, Beatrice					5	2
Mitchell, Richard K.	New Home	3800u	2800	183 12	5	v
Mitchell, Beatrice					5	2

Name	Description	Amount	Total	Tax Rate $6.54	H.	P.
Mitchell, Richard M.	Bratt. Road	2300				
	Boat	50	2350	153 69	5	2
Mitchell, Lucille					5	2
Moore, Loretta					5	2
Moore, Fred					5	2
Morin, Charles	Home Place	1700	1700	111 18	5	2
Morse, Cecil Heirs of	Home Place	1100	1100	71 94		
Morse, Mrs. Cecil (Burdo)	Bungalow	1100	1100	71 94	5	2
Morse, Harold					5	v
Morse, Katherine					5	2
Mosely, Roger S.					5	v
Mosher, Anna	Home Place	2000	2000	130 80		
Moss, Cyril	Stephens Place	2200u	1200	78 48	5	v
Moss, Mary					5	2
Mulroney, Francis					5	2
Mulroney, Katherine					5	2
Nadeau, Armedos	Asbury House	1900	1900	124 26	5	2
Nadeau, Antoinette					5	2
Nees, Fred A.	Home Place	6000	6000	392 40	5	v
Nees, Hazel					5	2
Nelson, Everett	Home Place	6500u	5500	359 70	5	v
Nelson, Iva					5	2
Nelson, James W. Jr.	Shae Place	2900u	1900	124 26	5	v
Nelson, Annabelle					5	2
Nesbitt, Robert	Frank Walker Place	2800u	1800	117 72	5	v
Nesbitt, Stella					5	2
New England Box Company	Adams Lot	300				
	Spencer Lot	30				
	Pike Lot	450	780	51 00		
New England Power Co.		2079300	2079300	135986 22		
New England Tel. and Tel.		3500	3500	228 90		
Newell, Herbert	Mannis Land	300				
	Wright Land	1100				
	Home Place	1800	3200	209 28		
Newman, George					5	2
Newman, Henrietta					5	2
Newman, Richard	Waterbury House	2800				
	Stock in Trade	100	2900	189 66	5	v
Newman, Florence M.					5	2
Newman, Winston	Young Place	1800u	800	52 32	5	v
Newman, Mrs. Winston					5	2
Nichols, Bertha					5	2
Nichols, Grace M.	Chalfant Place	3600				
	Royce Land	150	3750	245 25		
Nicolini, Jack J.	Spaulding House	2100	2100	137 34	5	2
Nicolini, Nellie					5	2
Nikiforakis, James E.					5	v
Nolin, Ernest					5	v
Nolin, Alice					5	2
Nolin, Herman F., Jr.	Knapp Place	2800u	1800	117 72	5	v
Nolin, Beverly					5	2
Norcross, Grover	Trailer & Camp	700	700	45 78		
Northfield Schools	Land	200	200	13 08		
Northup, Henry	Home Place	3500	3500	228 90	5	2
Northup, Florence					5	2
Norton, John R.	Home Place	3300	3300	215 82		

Name	Description	Amount	Total	Tax Rate $6.54	H.	P.
Nowicki, Mary	Home Place	2000	2000	130 80	5	2
Nowicki, Stella					5	2
O'Brien, John J.					5	2
O'Brien, John J.					5	2
O'Connell, Thomas	Home Place	1000	1000	65 40	5	2
O'Connell, Mildred					5	2
O'Connor, Bernard	Patterson Farm	1800u	800	52 32	5	v
O'Connor, Lucinda					5	2
O'Connor, Francis	Funeral Home	4600u	3600	235 44	5	v
O'Connor, Phyllis					5	2
O'Connor, William J.	Home Place	2500u	1500	98 10		
Odd Fellows Lodge	Lodge Home	1200	1200	78 48		
Odle, Paul					5	2
Ohlson, Albert E.					5	v
Ohlson, Albert E., Mrs.					5	2
O'Neal, Clarence	Home Place	3500	3500	228 90	5	2
O'Neal, Lena					5	2
O'Neal, Roland	Home Place	3400	3400	222 36	5	2
O'Neal, Virginia					5	2
O'Neal, Russell					5	v
O'Neal, Eleanor					5	2
O'Neill, Dennis	Bungalow	1100u	100	6 54	5	v
O'Neill, Helen					5	2
Orange Lumber Co.	Spaulding Lots	575	575	37 61		
Oski, Stephen	Waterbury Place	1200	1200	78 49	5	2
Oski, Lorna					5	2
Oski, William					5	v
Oski, Esther	Home Place	2000u				
	5 Sheep	25				
	3 Goats	15				
	1 Horse	50				
	Land	250	1400	91 56	5	2
Ott, Mrs. John	Home Place	2800	2800	183 12		
Owen, Clayton					5	2
Owen, Ellen	Home Place	2000	2000	130 80	5	2
Owen, Marlene					5	2
Owen, Orlando	Home Place	2200	2200	143 88	5	2
Owen, Hazel					5	2
Owen, Robert					5	v
Owen, Wayne					5	2
Owen, Mrs. Wayne					5	2
Packard, Carl Leonard	Home Place	1200u	200	13 08	5	v
Packard, Mrs. Carl					5	2
Packard, Edward	3 Building Lots	300	300	19 62		
Paduchak, Mary	Home Place	900				
	1 Cow	40	940	61 48	5	2
Paduchak, Andrew J.					5	v
Paduchak, Adrian					5	2
Paduchak, Alexander					5	v
Paduchak, Peter					5	2
Paduczak, Andrew T.	Wood Lot	200	200	13 08	5	v
Paper Service Co.	Lyman House	2800				
	Leach Shop	2000				
	Stock in Trade	400	5200	340 08		
Pardee, Charles	Home Place	2900	2900	189 66	5	2
Pardee, Elizabeth					5	2

Name	Description	Amount	Total	Tax Rate $6.54	H.	P.
Parenchuck, Stephen	Ebbighaussen House	2100u	1100	71 94	5	v
Parenchuck, Ella					5	2
Parker, Bartholmew					5	v
Parker, Annie Sheldon	Home Place	1100u	100	6 54		
Parsons, Edward G.	Sylvester Farm	10000				
	Newell Land	200				
	Severance Pasture	800				
	Welch Land	1200				
	38 Cows	1520	13720	897 28	5	2
Parsons, Nancy A.					5	2
Passeneau, Ronald	Field House	2200	2200	143 88	5	v
Passeneau, Rita					5	2
Patenaude, Elwin					5	v
Patterson, Walter V.	Inc. New House	1600				
	Land	450	2050	134 07		
Pavao, Arthur	Home Place	1000u			5	v
Pavao, Bernice					5	2
Pawelczyk, Joseph	Home Place	1800	1800	117 72	5	2
Pawelczyk, Rhea					5	2
Pelech, Bernard	Todd Lot	25				
	Home Place	6300				
	River Street	2400				
	42 Cows	1920				
	4 Neat	100	10745	702 98	5	2
Pelech, Pauline					5	2
Pelech, Walter					5	2
Pelis, Joseph	Inc. New House	3500	3500	228 90	5	2
Pelis, Nellie					5	2
Pelis, Mary	Home Place	900	900	58 86	5	2
Pelkey, Aaron					5	2
Pelkey, Ruth					5	2
Pelky, Paul					5	v
Pelky, Richard P.					5	2
Perham, Holland					5	2
Perham, Mrs. Holland					5	2
Perham, Richard	Doolittle Farm	2200				
	Stark Place	100				
	18 Cows	720	3020	197 50	5	2
Perham, Katherine					5	2
Perkins, Fred	Trailer	1600	1600	104 64		
Perry, Francis	Bungalow & Land	3000	3000	196 20	5	2
Perry, Rose					5	2
Peters, Clifton					5	2
Peters, Mrs. Clifton					5	2
Phillips, Morris					5	2
Pickett, Lloyd					5	2
Pickett, Mrs. Lloyd					5	2
Pierce, Raymond	Land & Bldg.	700	700	45 78		
Pike, Hannah	Home Place	3200	3200	209 28		
Plantier, Edward D.	Home Place	3000u	2000	130 88	5	v
Plantier, Edme					5	2
Podmore, Ann	Leonard Place	3000	3000	196 20		
Podmore, Bernard	T. Golden Place	2200u	1200	78 48	5	v
Podmore, Mrs. Bernard					5	2
Poirier, Irene	Home Place	1000	1000	65 40	5	2
Pollard, Louis	Home Place	1700				
	Wood Lot	100	1800	117 72	5	2

Name	Description	Amount	Total	Tax Rate $6.54	H.	P.
Pollard, Ethel					5	2
Potter, Ernest	New House	1500	1500	98 10	5	2
Potter, Lillian					5	2
Pottor, Frederick	Griffin Place	2800u	1800	117 72	5	v
Pottor, Josephine					5	2
Powers, Robert A.	Home Place	2500	2500	163 50		
Powers, Edmund M.					5	v
Powers, Kathleen	Krumenaker House	2100u	1100	71 94	5	2
Powers, William					5	2
Powers, Mrs. William Jr.					5	2
Principe, Joseph	Home Place	1800u	800	52 32	5	v
Principe, Frances					5	2
Prouty, Nelson					5	v
Prouty, Mrs. Nelson					5	2
Provost, Alice	Home Place	2700	2700	176 58	5	2
Public Service of N. H.		105000	105000	6867 00		
Quinn, Frederick	Majer Place	1400u	400	26 16	5	v
Quinn, Emily					5	2
Raithal, Carl					5	2
Rash, James	Garland Place	650				
	Stock in Trade	100	750	49 05	5	2
Rash, Lilla	Home Place	800	800	52 32	5	2
Rec, Thaddeus E.	Butler Bldg. Lot	200	200	13 08		
Reddin, Harold					5	2
Reddin, Winifred	Home Place	500	500	32 70	5	2
Reinholz, Anthony					5	v
Reinholz, Anna					5	2
Reynolds, Walter					5	v
Reynolds, Lila	½ Stewart Place	900u	400	26 16	5	2
Rice, Arthur William	Alice Smith Place	2100u	1100	71 94	5	v
Rice, Mrs. Arthur					5	2
Rice, Cadman	Sikoski Land	300				
	Home Place	2100	2400	156 96	5	2
Rice, Colette					5	2
Rice, John B.	Esso Station	4200	4200	274 68		
Richardson, Bertha	Home Place	1000	1000	65 40	5	w
Rideout, Bernard E.	Home Place	1700u				
	Garage	100	800	52 32	5	v
Rideout, Vera					5	2
Rizzi, Vito	House	3000u	2000	130 80	5	v
Rizzi, Virginia					5	2
Robare, Stanley	Home Place	900	900	58 86	5	2
Robare, Mattie					5	2
Roberts, Evelyn	Home Place	2000	2000	130 80	5	2
Roberts, William E.	Wlostoski Place	5000u				
	Boat	50	4050	264 87	5	v
Robertson, G. E. Co.	Stock in Trade	10000				
	Mills and Machinery	57000				
	Canal St. House	700				
	Office	1500	69200	4525 68		
Robertson, G. E.	Home Place	4500	4500	294 30		
Roder, Adam					5	2
Rosploch, Charles	Home Place	1500				
	Griffin Station	2900				
	Stock	250	4650	304 11	5	2
Rosploch, Theresa					5	2
Rosploch, Frances					5	2

Name	Description	Amount	Total	Tax Rate $6.54	H.	P.
Rouillard, Carl	Alice Rouillard	1500				
	Bungalow	900				
	3 Cabins	600				
	1 Cow	40	3040	198 82	5	v
Rouillard, Estelle					5	2
Rouillard, Richard	Fish Market	300				
	Woodland	25				
	Farm Land	300				
	Inc. House	800	1425	93 20	5	v
Rouillard, Alice					5	2
Rouillard, Gracia	Home Place	2500	2500	163 50		
Rouillard, Thomas	Stone Lot	300				
	Reid Place	1200				
	Darling Lot	25				
	4 Cows	160				
	Fowl	30				
	Morse Land	400	2115	138 32	5	2
Rouillard, Helen					5	2
Rousseau, Maurice J.	Bldg. Lot	100	100	6 54		
Roy, Charles, Jr.	Home Place	1800				
	Stock in Trade	50	1850	120 99	5	2
Roy, Helen J.					5	2
Royce's Garage, Inc.	New Garage	4000				
	Woodbury Block	2000				
	Square House	1500				
	Kimball Garage	500				
	Garage	3000				
	Stock in Trade	4500	15500	1013 70		
Royce, Dexter	Home Place	3000u				
	Welch Land	1000	3000	196 20	5	v
Royce, Luceinne					5	2
Royce, John	Home Place	3200				
	Streeter Lot	500				
	Aldrich Lot	100				
	Dodge Lot	100	3900	255 06	5	2
Royce, Arlene					5	2
Rubeor, Hazel	Home Place	2000	2000	130 80	5	2
Rubeor, Mary	Home Place	2400	2400	156 96	5	2
Rubeor, Robert					5	v
Rubeor, Clarissa					5	2
Russell, Kathleen	Home Place	1200	1200	78 48	5	2
Ryan, David					5	2
Ryan, Wesley	Higgins Lot	200				
	Podmore House	2000	2200	143 88	5	2
Ryan, Patricia					5	2
Sadler, John	New House	2500				
	Land	150	2650	173 31	5	2
Sadler, Mrs. John (Emily)					5	2
Sadowski, Anthony	Home Place	2400u	1400	91 56	5	v
Sadowski, Lucy					5	2
Sage, Franklyn	New House & Lot	2100u				
	Portable Mill	400	1500	98 10	5	v
Sage, Alice					5	2
Sanderson, Frank C.					5	2
Sanderson, Harry	Bldg. Lot	150	150	9 81		
Sargent, Eldon	Home Place	2700	2700	176 58	5	2
Sargent, Maud					5	2

Name	Description	Amount	Total	Tax Rate $6.54	H.	P.
Sarsfield, Francis	LaChance Block	4600	4600	300 84	5	2
Sarsfield, Mrs. Francis					5	2
Schill, Robert H.	Durnford Farm	6000				
	4 Cows	160				
	1 Horse	50				
	4 Sheep	20	6230	407 43	5	v
Schill, Catherine	Welcome Lot	250	250	16 35	5	2
Schillinger, Fayette	Home Place	200	200	13 08		
Schlattner, Frederick	New House	1100u	100	6 54	5	v
Schlattner, Martin Est.	Barn & Land	900	900	58 86		
Schneider, Florence		2600	2600	170 04		
Schneider, Frank S.	F. Butler Aldrich House	2000	2000	130 80		
Schorling, Carl	Miller Lot	100				
	Home Place	3000	3100	202 74		
Schorling, Margaret					5	2
Schorling, Gretchen					5	2
Seredynski, Dorris	Home Place	2000	2000	130 80		
Seredynski, Frank & John		2000u	1000	65 40		
Seredynski, Melissa					5	2
Sheldon, Harley	Home Place	2400	2400	156 96	5	2
Sheldon, Alica					5	2
Sherer, Hollis					5	2
Sherer, Mrs. Hollis					5	2
Sherman, Harold E.	Turner Place	2400	2400	156 96	5	2
Sherman, Grace B.					5	2
Skinner, Lillian E. Est.	Bolton Pasture	600	600	39 24		
Sikoski, Frank	Home Place	2900	2900	189 66		
Sikoski, Leo	Mead House	3200u	2200	143 88	5	v
Sikoski, Cecelia					5	2
Sikoski, Bennie					5	2
Sikoski, Mrs. Bennie					5	2
Sikoski, Jason					5	2
Sikoski, Elizabeth					5	2
Sikoski, Paul	Bldg. Lot	200	200	13 08	5	v
Sikoski, Mrs. Paul					5	2
Sikoski, Stephen	Home Place	2100	2100	137 34	5	2
Sikoski, Annie					5	2
Sikoski, Theodore					5	2
Simonds, Robert L.					5	2
Simonds, Mary C.					5	2
Slicer, Theresa					5	2
Smalley, Robert A.	J. Sikoski land	2000u	1000	65 40	5	v
Smalley, Genevieve					5	2
Smart, Arthur	Home Place	800	800	52 32		
Smart, Rodney					5	2
Smith, Alice	Ox Bow House	400				
	Roder Farm	3500				
	Roder House	1900				
	Mill Site	50	5850	382 59		
Smith, Austin G.	McCauley Place	1500u	500	32 70		
Smith, Burdella					5	2
Smith, David J.					5	2
Smith, Don	Ebbighausen House	2100u	1100	71 94	5	v
Smith, Evelyn					5	2
Smith, Edward O.	Hodge House	3500				
	Pike Lot	200	3700	241 98	5	2
Smith, Mary					5	2

Name	Description	Amount	Total	Tax Rate $6.54	H.	P.
Smith, Esther	2 Plain Lots	250				
	Home Place	3400	3650	238 71		
Smith, Leland	Home Place	2500	2500	163 50	5	2
Smith, Doris					5	2
Smith, Frank T.					5	2
Smith, Harold					5	2
Smith, Elizabeth					5	2
Smith, G. Milan	Dickinson Lot	75				
	Donzey Lot	300				
	G. Smith Place	1900	2275	148 79		
Smith, Loren H.					5	2
Smith, Mark					5	2
Smith, Maryln					5	2
Smith, Orson G.	P. O. Block	4500				
	Home Place	2300				
	Brick Block	3000				
	Perham Block	2000				
	Stebbins Block	2500				
	Coal Sheds	450				
	Kendrick House	2100				
	Stock in Trade	500				
	Oil Tanks	500				
	Zacko Place	2300	20150	1317 81	5	2
Smith, Eleanor S.					5	2
Smith, Peter					5	2
Smith, Peter Mrs.					5	2
Smith, Ralph	Home Place	1200u	200	13 08	5	v
Smith, Leonice					5	2
Smith, Sidney	Home Place	2100	2100	137 34	5	2
Smith, Marion					5	2
Snow, Rachel	Pelech Land	100				
	Home Place	1900				
	Cottage	200	2200	143 88		
Socony Mobil Oil Co.	Gasoline Pumps	900	900	58 86		
Spaulding, Gordon	New House	2000u	1000	65 40	5	v
Spaulding, Gladys					5	2
Spencer Brothers	Garage	2500				
	Stock	1000	3500	228 90		
Sprague, Byron	Bergstrom House	2300	2300	150 42	5	2
Sprague, Virginia					5	2
Sprague, Floyd	Home Place	1300				
	Woodlot	25	1325	86 66		
Sprague, Wesley	Home Place	2100				
	1 Cow	40				
	1 Sheep	5	2145	140 29	5	2
Sprague, Catherine					5	2
Stanclift, Bernice					5	2
Stanclift, Charles	Home Place	1700				
	2 Sheep	10	1710	111 83	5	2
Stanclift, Edna					5	2
Stanclift, Clara					5	2
Stanclift, Cleve Est.	Home Place	2100	2100	137 34		
Stanclift, Doris					5	2
Stanclift, Edwin	Home Place	1500	1500	98 10	5	2
Stanclift, Mrs. Edwin					5	2
Stanclift, Elwin	Home Place	1500u				
	Reginald's Place	900	1400	91 56	5	v

Name	Description	Amount	Total	Tax Rate $6.54	H.	P.
Stanclift, Mrs. Elwin					5	2
Stanclift, Eugene	Home Place	2000	2000	130 80	5	2
Stanclift, Helen					5	2
Stanclift, Reginald					5	v
Stanclift, Shirley					5	2
Stanclift, Walter	Home Place	1200u	200	13 08	5	v
Stanclift, Helena					5	2
Standow, Sophie P.					5	2
Stanley, Ross W.	Hammond Place	5000u	4000	261 60	5	v
Stanley, Priscilla					5	2
Starkey, George					5	2
Starkey, Elizabeth					5	2
Boyd, Linden	Stearns House	700	700	45 78		
Stearns, Clifford	Hudson Place	(Listed above)				
	Barrett Farm	750				
	Home Place	3500				
	Darling Lot	100				
	Mt. Lot	100				
	Thomas Lots	1000				
	Torrey Place	500				
	4 Cows	160				
	5 Sheep	25				
	Harvey Lot	20	6155	402 54	5	2
Stearns, Marjorie					5	2
Stearns, Louis	Stone Lot	250				
	Pike Lot	400				
	Doolittle Lot	150				
	Dutton Lot	175	975	63 77	5	2
Stearns, Marion	Home Place	4600				
	Paper Co. Lot	600				
	Tenement	2700	7900	516 66	5	2
Stearns, Sidney	Home Place	1200	1200	78 48	5	2
Stebbins, Earle	White Place	1700u	700	45 78	5	v
Stebbins, Anne					5	2
Stephens, Alton	Home Place	2750	2750	179 85	5	2
Stephens, Ellen					5	2
Stephens, Clifton	H. Tacy Place	2900	2900	189 66	5	2
Stephens, Mrs. Clifton					5	2
Stephens, George Jr.	Home Place	2600	2600	170 04	5	2
Stephens, Margery					5	2
Stephens, Harold					5	2
Stephens, Hortense					5	2
Stephens, Walter					5	2
Stephens, Nancy B.					5	2
Stetson, Barbara					5	2
Stetson, Francis	Home Place	2000				
	Bldg. Lot	100				
	1 Boat	50	2150	140 61	5	2
Stetson, Helen					5	2
Stetson, Gordon	Home Place	2600u	1600	104 64	5	v
Stetson, Christine					5	2
Stetson, William Jr.	Bldg. Lot	50				
	New House & Land	2750u	1800	117 72	5	v
Stetson, Lorraine					5	2
Stevens, Marle C.					5	2
Stevens, Janice					5	2
Stewart, Percy	u½ Bungalow	900u				

Name	Description	Amount	Total	Tax Rate $6.54	H.	P.
	Bldg Lot	100	500	32 70	5	v
Stockwell, Rosa B.	Barrows Lot	25	25	1 64		
Stoddard, Edward	Wilder Place	1200	1200	78 43	5	2
Stoddard, Marjorie					5	2
Stoddard, Lawrence					5	2
Stone, Dwight Est.	Brockway Lot	50	50	3 27		
Streeter, Elfa					5	2
Streeter Farm	Sprague House	1800				
	Orchard House	1700				
	Storage Shed	400				
	THE FARM	1200				
	3 Goats	15	5115	334 52		
Streeters Machine Shop	Stock in Trade	250				
	Mills & Machinery	12500	12750	833 85		
Streeter, Howard					5	2
Streeter, Elsie					5	2
Streeter, Luella					5	2
Streeter, Roger Kirk	Home Place	1300u				
	Wood Lot	50				
	2 Cows	80	430	28 11	5	v
Streeter, Margaret					5	2
Streeter, Russell	Home Place	2600u	1600	104 64	5	v
Streeter, Lillian					5	2
Sullivan, Robert W.	Moseley House	2200				
	Building Lot	100	2300	150 42	5	2
Sullivan, Mrs. Robert W.					5	2
Suskawicz, John P.	Kerylow Place	1800u	800	52 32	5	v
Suskawicz, Felicia					5	2
Tacy, Edward P.	Smith House	2000u	1000	65 40	5	v
Tacy, Winona					5	2
Taft, Nathan	Home Place	1200u	200	13 08	5	v
Taft, Dorothy					5	2
Taylor, Prentiss	½ Chestnut Hill	250	250	16 35	5	2
Taylor, Madelon					5	2
Taylor, H. W. Estate	Ball Ground	100				
	Home Place	2500				
	Mill Pond Lot	200				
	P. W. Taylor House	3500	6300	412 02		
Tenney, Carl					5	v
Tenney, Joanne					5	2
Terrace Gardens	Greenhouses	2500	2500	163 50		
Therault, Alphonse	New House	2000	2000	130 80	5	2
Therault, Victory					5	2
Thomas, Eva	Yeaw Place	700	700	45 78		
Thomas, Heirs of Jennie	Chandler Hill	600				
	Home Place	2300	2900	189 66		
Thomas, Leon	Griffin Land	800				
	Home Place	1300				
	2 Cows	80				
	4 Neat	100	2280	149 12	5	2
Thomas, Winnie					5	2
Thomson, Irene					5	2
Tiedman, Edna	Home Place	2600	2600	170 04	5	2
Tiedman, Wesley					5	v
Tiedman, Nina					5	2
Tkaczyk, Catherine	Trailer, Barn & Land	900	900	58 86	5	2

Name	Description	Amount	Total	Tax Rate $6.54	H.	P.
Tkaczyk, Theodore					5	2
Tkaczyk, Roman					5	2
Tobey, Ralph	Home Place	800				
	1 Cow	40	840	54 94	5	2
Tobey, Marion					5	2
Toney, Nathan A.	Northup Bldg. Lot	150	150	9 81		
Toney, Thomas A.	Northup Bldg. Lot	150	150	9 81		
Toney, Emma	Northup Bldg. Lot	150	150	9 81		
Topf, Otto C.	Rugg Land	100	100	6 54		
Torry, Harold	Mt. Lot	25	25	1 64		
Torry, Herman	Home Place	2300	2300	150 42	5	2
Torry, Cora					5	2
Towne, George	Bungalow	700	700	45 78	5	2
Towne, Gertrude					5	2
Towne, Phyllis					5	2
Townsend, Elmer	Holman Place	3500	3500	228 90		
Townsend, Laura	Splain Place	2800	2800	183 12		
Trombly, Michael Edwin	Hildreth House	3000u	2000	130 80	5	v
Trombley, Mrs. Michael					5	2
Trottier, Rutherford	Fergusen Place	2600u	1600	104 64	5	v
Trottier, Constance					5	2
Tucker, Julius	Home Place	2000	2000	130 80		
Tuovinen, Abel & Pauline	Denker Tenement	1300				
	New Tenement	2000				
	Hudson Place	1300	4600	300 84	5	2
Tuovinen, Pauline					5	2
Tupper, Jackson	Home Place	1400	1400	91 56	5	2
Tupper, Carmen					5	2
Tyler, Richard	Stock in Trade	3000				
	Store Block	4500				
	Tenement	1200	8700	568 98		
Valley Food Stores	Stock in Trade	3000	2000	196 20		
Varney, George					5	2
Varney, Mrs. George					5	2
Varney, George A., Jr.					5	2
Varney, Loraine M.					5	2
Varno, Allan					5	2
Varno, Clair					5	v
Varno, Mrs. Clair					5	2
Varno, Phyllis					5	2
Varno, Vernal					5	2
Varno, Marion					5	2
Veber, Gilbert	New House	3700	3700	241 98	5	2
Veber, Della					5	2
Vermont National and Savings Bank	Miller-Fowke Place		2700	176 58		
Vittum, Paul	Home Place	1900u	900	58 86	5	v
Vittum, Shirley					5	2
Waite, Theodore	Home Place	1000	1000	65 40	5	2
Waite, Eloise					5	2
Walker, Ray	Bldg. & Lot	600u			5	v
Walker, Theda					5	2
Wallace, Bernard	Dodge Farm	2400	2400	156 96		
Wallace, Harold	22 Cows	880	880	57 56	5	v
Wallace, Maryann P.					5	2
Wallace, Dorothy C.					5	2

Name	Description	Amount	Total	Tax Rate $6.54	H.	P.
Wallace, Ralph	Home Place	2150	2150	140 61	5	2
Wallace, Elizabeth					5	2
Wasleski, Chester	Meaney House	3100	3100	202 74	5	2
Wasleski, Eunice					5	2
Wasyluk, Agnes					5	2
Wasyluk, Mike	Home Place	1800	1800	117 72	5	2
Wasyluk, Annie					5	2
Wasyluk, Peter					5	v
Wasyluk, Helen					5	2
Wasyluk, Stella					5	2
Watch Tower Bible & Tract Society of Penn.			1500	98 10		
Waterbury, Della	Land	150	150	9 81		
Waterman, Amelia G.	Home Place	2100	2100	137 34		
Waterman, Chester	Home Place	2700u	1700	111 18	5	v
Waterman, Esther					5	2
Waters, Paul	New House	2400u	1400	91 56	5	v
Waters, Mrs. Paul					5	2
Watson, James P.					5	2
Watson, William Est.	Home Place	2500	2500	163 50		
Weeks, Harold R.	River Lot	50	50	3 27	5	2
Weeks, Elizabeth					5	2
Welch, D. P. Est.	Wilder Land	75				
	Butler Farm	1500	1575	103 01		
Welch, Philip	½ Home Place	1600	1600	104 64		
Welcome, Paul	Struthers Lot	150				
	Hardy Land	100	250	16 35		
Wescott, Floyd					5	2
West, Russell E.	Reddin House	1600	1600	104 64		
Western Electric Co. of Mass.		3100	3100	202 74		
Wetmore, David H.	Horton Lot	300	300	19 62		
White, Leon	Smith Bldg. Lot	100	100	6 54		
White, William W.	Inc. New House	600	600	39 24	5	v
White Washburn Corp.	Storehouse	1000				
	Office	1500				
	Depot	1500				
	Brick Yard	200				
	Frt Hill Storehouse	9000				
	Stock	103000				
	Mills & Machinery	220000	336200	21987 48		
Whitman, Lawrence					5	2
Whitman, Sylvia					5	2
Whitney, Guy	Garage	900				
	Home Place	4700	5600	366 24		
Whitney, Hazel					5	2
Whitney, Inza H.					5	v
Whitney, Russell					5	2
Whittemore, Walter					5	v
Wilkins, Elmer P., Jr.	Cain Place	1200				
	Wood Lot	100u	300	19 62	5	v
Wilkins, Beverly					5	2
Willette, Albert					5	2
Willette, Mrs. Albert					5	2
Willette, George E.	Inc. New House	1600u	600	39 24	5	v
Willette, Marjorie					5	2
Williams, Earle	Todd Place	3400				

Name	Description	Amount	Total	Tax Rate $6.54	H.	P.
	Beals Place	2800	6200	405 48	5	v
Williams, Hortense					5	2
Williams, Lillian L.					5	2
Williams, Loring	Tkaczyk Place	2500u	1500	98 10	5	v
Williams, Mrs. Loring					5	2
Wilson, Cecil					5	v
Wilson, Roland					5	v
Wilson, Dorothy					5	2
Wilson, Heirs of Vera	Otis Wilson Place	500	500	32 70		
Wilson, Victoria		Not Listed				
Winchester National Bank				206 00		
Wojcheck, Henry	Home Place	2600	2600	170 04	5	2
Wojcheck, Mary					5	2
Wood, Ralph	Home Place	3900	3900	255 06		
Worden, Homer	Home Place	2000u	1000	65 40	5	v
Worden, Grace					5	2
Worden, Marcus	Home Place	2300	2300	150 42	5	2
Worden, Ethel					5	2
Wright, Clifton D.	Greenwood House, Inc.	2000	2000	130 80		
Young, Charlotte	Home Place	2200	2200	143 88		
Young, Edward L.	Bungalow	2500				
	Stock in Trade	200	2700	176 58		
Young, Mrs. Edward					5	2
Young, Kenneth E.	Stratton Camp	1000u				
	1 Cow	40	40	2 62	5	v
Young, Mrs. Kenneth					5	2
Young, William					5	2
Young, Patricia					5	2
Zavorotny, Peter	Parks Block	3800	3800	248 52	5	2
Zavorotny, Marjorie	Home Place	4800	4800	313 92	5	2
Zavorotny, William	Harris Land	600				
	Home Place	2300				
	Maynard Lot	100	3000	196 20		
Zavorotny, Steve	Farm	2000				
	New House	1200u				
	7 Cows	280				
	Davenport Lot	600	3080	201 42	5	v
Ziman, Steve A.	Sanson Place	3300				
	Summer Lot	25				
	Pike Pasture	100				
	Dolby Hill	100	3525	230 54	5	2
Ziman, Ynes V.					5	2
Zywna, John	Home Place	3500	3500	228 90		

REPORT OF THE MUNICIPAL COURT OF HINSDALE, N. H.

Year 1959

Motor Vehicle Violations		Fines	Paid Town	Pd. State Motor Veh. Dept.
Speeding	35 case	$595 00	$212 50	$382 50
Driving while intoxicated	10 cases	447 00	80 70	366 30
Careless and Negligent	7 cases	285 00	55 50	229 50
Reckless Driving	1 case	25 00	7 00	18 00
Leaving scene of Accident	2 cases	50 00	9 50	40 50
Solid Line Violation	17 cases	155 00	87 50	67 50
Micellaneous	20 cases	170 00	75 50	94 50
Totals	92 cases	$1,727 00	$528 20	$1,198 80

Held for Superior Court

Case No.	Offense
3	Breaking, entering and larceny
4	Breaking, entering and larceny
65	Altering Daily Double Pari-mutual ticket
71	Automobile theft
88	Breaking, entering and larceny

Burning Without Permit

Case No.	Disposition
13	Fined $10.00 - Suspended
14	Fined $ 5.00
15	Fined $10.00 - Suspended

Paid Town - $ 5.00

Drunk and Abusive Language

Case No.	Disposition
18	Sentenced to 5 days at the House of Correction
83	Sentenced to 30 days - suspended
91	Sentenced to 90 days - suspended

Theft

Case No.	Disposition
19	Sentenced to 25 days at the House of Correction
57	Fined $25.00
58	Fined $25.00
116	Continued for sentence

Paid Town $50.00

Town Ordinance — Dump Violation

Case No.	Disposition
111	Fined $10.00

Paid Town $10.00

Fish and Game Department Cases

Case No.	Disposition	Paid Town	Paid State Fish & Game
77	Fined $10 00	$ 5 50	$ 4 50
78	Fined $10 00	$ 5 50	$ 4 50
79	Fined $10 00	$ 5 50	$ 4 50
80	Fined $10 00	$ 5 50	$ 4 50
118	Fined $20 00	$ 6 50	$13 50
Totals		$28 50	$31 50

Public Utilities Commission Cases

Case. No.	Disposition	Paid Town	Paid P.U.C.
56	Fined $25.00 - suspended right to operate in N. H. waters for 1 year	$ 7 00	$18 00
67	Fined $50.00 - suspended right to operate in N. H. waters for 1 year	$50 00	
84	Continued for sentence		

85	Continued for sentence		
86	Fined $15.00	$ 6 00	$ 9 00
Totals		$63 00	$27 00

Eighteen small claims entered $ 9 00

One Writ entered—judgment not necessary or required.

Six Juvenile cases heard - four closed, two placed on probation for one year.

Summary of Payments

State Motor Vehicle Department	$1,198 80
State Fish and Game Department	31 50
Public Utilities Commission	27 00
Treasurer — Town of Hinsdale	698 70
	$1,956 00

Total Cases Handled — 118

I wish to thank the Law enforcement agencies of the Town, County, and State as well as the Selectmen, School authorities and Citizens of the Town for their cooperation during the past year. Without this cooperation the task of administering the Municipal Court would have been immeasurably more difficult.

EUGENE E. GAFFEY, Justice

HINSDALE FIRE DEPARTMENT

The Board of Engineers Submit the Following report
17 General Alarms

1958	
Dec. 7	Lost Hunter in Pisgah
Dec. 12	Ashuelot Paper Co.
Dec. 31	Burnett House
1959	
Jan. 8	False alarm Modern Auto
Jan. 17	Mike Bertasz
Mar. 22	Charles Jacques Brush Fire
April 6	Howard Streeter
April 7	Howard Streeter
May 16	Grass Fire Butler place
May 25	Lost boy
June 2	Brush Fire Greenwoods
June 2	Brush Fire Hamels
June 13	Car hit pole on Depot St.
June 19	Racetrack Transformer
June 22	Red Cross Room
Aug. 12	Old Fay House
Aug. 16	Stand by Northfield
Sept. 3	Car Fire
Oct. 28	Stand by Brattleboro, Vt.
Nov. 27	Stand by Brattleboro, Vt.

Respectfully Submitted,

DEXTER ROYCE, Chief
PETER ZAVOROTNY, 1st Ass't Engineer
MARK CHAMBERLAIN, 2nd Ass't Engineer
JOHN ROYCE, 3rd Ass't Engineer
RAY FLETCHER, 4th Ass't Engineer

PAYROLL

HINSDALE FIRE DEPARTMENT 1959

	Salary	Ex-Time	Total	S. S.	Net
Dexter Royce	$250 00	$200 00	$450 00	$11 25	$438 75
Peter Zavorotny	100 00	43 75	143 75	3 59	140 16
Mark Chamberlain	100 00	36 75	136 75	3 42	133 33
John Royce	100 00	45 50	145 50	3 64	141 86
Ray Fletcher	100 00	76 75	176 75	4 42	172 33
Kenneth Brooks	24 00	46 50	70 50	176 00	68 74
Walter Baronoski	18 00	33 00	51 00	1 28	49 72
Thomas O'Connell	24 00	34 50	58 50	1 46	57 04
Steve Kolodziej	22 00	43 50	65 50	1 64	63 86
Wesley Ryan	22 00	55 50	77 50	1 94	75 56
Walter Brooks	24 00	48 00	72 00	1 80	70 20
Chester Waterman	24 00	48 00	72 00	1 80	70 20
Arthur Bouchie, Jr.	6 00	3 00	9 00	23	8 77
Verne Varno	24 00	45 00	69 00	1 73	67 27
William Roberts	24 00	25 50	49 50	1 24	48 26
Francis Sarsfield	14 00	13 50	27 50	69	26 81
James Nikiforakis	10 00	13 50	23 50	59	22 91
Eugene Gaffey	18 00	16 50	34 50	86	33 64
Edmund Bousquet	24 00	27 00	51 00	1 28	49 72
Francis O'Connor		10 50	10 50	26	10 24
Clarence Howe	16 00	25 50	41 50	1 04	40 46
Raymond Walker	14 00	3 00	17 00	43	16 57
Donald Fowler	10 00	6 00	16 00	40	15 60
Martin Hallock	22 00	21 00	43 00	1 08	41 92
Wandell Gove	24 00	25 50	49 50	1 24	48 26
Joseph Principe	18 00	16 50	34 50	86	33 64
William King	24 00	43 50	67 50	1 69	65 81
Leason Dickinson	16 00	28 50	44 50	1 11	43 39
Robert Smalley	24 00	28 50	52 50	1 31	51 19
Harold Stephens, Jr.	4 00	9 00	13 00	33	12 67
Leo Gratton, Jr.	8 00	13 50	21 50	54	20 96
Sidney Smith	20 00	34 50	54 50	1 36	53 14
Robert Marshall	24 00	61 50	85 50	2 14	83 36
Harold Stephens, Sr.	24 00	139 50	163 50	4 09	159 41
Robert Brandl	24 00	27 00	51 00	1 28	49 72
Marcellus Howe	22 00	25 50	47 50	1 19	46 31
Richard Merrill	22 00	55 50	77 50	1 94	75 56
Guy Bouchie, Jr.	24 00	40 50	64 50	1 61	62 89
Robert Howe	16 00	54 00	70 00	1 75	68 25
Orson Smith	8 00	3 00	11 00	28	10 72
Homer Worden	18 00	16 50	34 50	86	33 64
Peter Zavorotny, Clerk	15 00	10 00	25 00	63	24 37
Totals	$1,325 00	$1,554 25	$2,879 25	$72 04	$2,807 21

REPORT OF WATER DEPARTMENT

1959

Income		
Cash on hand Jan. 1, 1959	$3,630 06	
Income Water Rents	15,002 57	
Job Work	1,096 23	
North Hinsdale:		
Cash on hand Jan. 1, 1959	751 63	
Income Water Rents	3,623 41	
Job Work	642 20	
		$24,746 10
Expenses		
Purification		
John W. Royce	$1,800 00	
Vernal Varno	1,600 00	
		$3,400 00
Chemicals	$514 90	
Supplies	54 84	
Repairs	77 30	
Fuel	363 84	
Power	259 50	
		$1,270 38
Distribution		
John Royce	$1,913 00	
Vernal Varno	1,773 75	
Harold Redding	60 25	
Charles Stanclift	265 00	
Charles Parenchuck	15 00	
Truck	502 10	
		$4,529 10
Repairs to Hydrants	70 40	

Repairs to pipe Lines	2,092 27	
Freight and Express	108 23	
Printing and Postage	97 35	
Telephone and Meters	493 75	
Clerical	150 00	
Liability Insurance	155 41	
Office Supplies	19 23	
New Hampshire Water Works	5 00	
Water Rights	5 00	
		$3,196 64
Loan from Sewer Department		
1955 and 1956		500 00
Indian Acres		1,178 28
New Well		6,963 04
North Hinsdale		
Hinsdale Fuel	$101 66	
Public Service Co.	1,296 68	
New England Tel. & Tel. Co.	150 00	
Bramil Pump Co.	90 20	
Ross Valve Co.	40 99	
Arthur Rice	3 00	
Truck	550 60	
		$2,233 13
Social Security		189 81
		$23,460 38
Cash on hand Dec. 31		$1,285 72
Unpaid water bills Dec. 31	$1,027 64	

SEWER DEPARTMENT

Income

Cash on hand Jan. 1, 1959	$1,110 86	
Income Sewer Rents	1,204 71	
		$2,315 57

Expenses

Johns Manville	$6,528 91	
Arthur Whitcomb	115 91	
Frank Hubner	24 50	
Edward Parsons	8 00	
Harold Redding	10 65	
Vernal Varno	92 50	
John W. Royce	65 00	
Truck	24 40	
Social Security	6 41	
		$1,088 28
Cash on hand Dec. 31		$1,227 29
Unpaid Sewer Bills Dec. 31st	$59 26	

REPORT ON SPECIAL BOND ACCOUNT AND NORTHFIELD ST. SEWER

Paid balance due Engineers—Barker & Wheeler	$889 52
Paid Cersossimo & Dudley Contractors	2,952 03
	$3,841 55
Balance in bond account Dec. 31, 1958	$4,587 55
Paid against above in 1959	3,841 55
Balance Dec. 31, 1959	$746 00
Due Contractor July 9, 1960	$889 52

Payments for Northfield Street Sewer authorized from Special Bond account by Article 6—Town Meeting of March 10, 1959.

CEMETERY LOT FUND

Cash on hand, January 1st, 1959	$476 83
Marcellus Howe	25 00
Interest June 30th	5 95
Interest Oct. 1st	5 50
	$513 28
Withdrawn on Selectmen's orders June 30	41 81
Withdrawn on Selectmen's orders Dec. 31	130 28
Cash on hand, Dec. 31st, 1959	$341 19

PUBLIC HEALTH NURSE

The following is my report for the period between January 1, 1959 and August 8, 1959.

No. of cases were		
Non-communicable	266	
Communicable	113	
Of these were:		
Infant	4	
Preschool	10	
School	303	
Adult	73	
Crippled children	8	
Tuberculosis, to clinics	20	
Prenatal	1	
Newborn	1	
Postnatal	2	
The total number of field visits were:		1,053

Office visits	43
Cases admitted	227
Cases discharged	———

On January 5th the first of eight classes in the Red Cross Advanced First Aid was given. Eight received their certificates. March 19th the first of seven classes in Red Cross Course care of the Sick and Injured was given. Fourteen successfully passed this course. Mrs. Robert Butler assisted with the teaching of this course. In February the nurse assisted with the Red Cross Blood Bank held in Winchester. There were some donors from Hinsdale.

July 28th a special Civil Defense First Aid demonstration was held at the Playground. The group putting on this demonstration was from Northfield, Mass. The nurse instructors, Mrs. Marion Billings and Mrs. James Goodwin and Dr. Ansel B. True worked with the group in putting on this demonstration. First aid was given on the field and the victims then taken to the Elementary School for further treatment. Approximately one hundred people attended this demonstration.

My report of school activities follows:

There were 103 days when school children received attention. The number of times that children were seen were 2222, at school and home.

The following cases were:

Chicken pox	4
German measles	67
Mumps	29
Pediculosis	10
First aid	30
Tuberculosis, to clinics	9
Orthopedic, to clinics	8

Vision tests were given to 139 pupils and 14 showed some defect in vision.

The nurse at this time wishes to express her appreciation for all the help and cooperation given for clinics and other projects which she undertook in line with her public halth work.

Respectfully submitted,

GRAIS E. CHURCHILL, R. N.

January 13, 1960

I wish to submit my report for the period from August 10, 1959, through December 31, 1959. The activities of the services were as follows:

Field visits	396
Office visits	13
Admissions	8
Infant	1
Preschool	4
School Children attended	229
Tuberculosis clinic	2
Crippled children's clinic	5
Health Services	2

During the month of September and October, the pupils of the Elementary and High Schools received their annual school health examination. This was done by the school doctor, Dr. Edmond LaChaine, and the nurse. A total of 528 pupils were examined. Out of this number the following defects were found:

Decayed teeth	169
Enlarged tonsils	5
Overweight	8
Underweight	4
Pediculosis	2
Crippling conditions	1

In December, the office of the nurse was moved to the Selectmen's Room.

I want to thank any persons who have helped me in carrying out my duties.

Respectfully submitted,

BERTHA C. BRADBURY, R. N.

REPORT OF THE HINSDALE NURSING ASSOCIATION

January 1, 1959 to Dec. 31, 1959

Balance on hand, Jan. 1, 1959		$700 22
Received for service during year		912 97
		$1,613 19
Expenditures		
Town of Hinsdale		$100 00
Office supplies		28 15
Field's (medical supplies)		27 14
Other medical supplies		10 87
Cleaning of blankets		2 50
Box rent		2 10
		$170 76
	$1,613 19	
	170 76	
	$1,442 43	
Balance on hand—Jan. 1, 1960		$1,442 43

Respectfully submitted,

MARJORIE F. ZAVOROTNY,

Treasurer

ANNUAL REPORT

OF THE

SCHOOL BOARD

OF THE

Hinsdale School District

FOR THE

FISCAL YEAR

JULY 1, 1958-JUNE 30, 1959

OFFICERS, TEACHERS AND EMPLOYEES OF THE HINSDALE SCHOOL DISTRICT

1959-1960

RAYMOND C. HILDRETH, Moderator
HANNA H. PIKE, Clerk
MARJORIE F. ZAVOROTNY, Treasurer
IVA H. NELSON } Auditors
IRENE THOMSON }

School Board

HAYDEN C. AMIDON, Chairman	Term expires 1960
LILLIAN M. STREETER	Term expires 1961
JASON P. SIKOSKI	Term expires 1962

Superintendent of Schools

CHESTER C. LEES

Teachers

ROBERT A. GIRARDIN, Principal

Hinsdale High School

DORIS B. SMITH (Mrs.), Assistant Principal Social Studies
WILLIAM E. BEANE, English and French
ALICE T. CAVANAUGH (Mrs.) English and Social Studies (through January 29, 1960)
ROBERT W. BLAKSLEE, English and Social Studies, beginning February 1, 1960.
ROBERT S. KIDDER, Mathematics
FRANCES L. LORD (Mrs.), Home Economics
JOSEPH J. NORTON, JR., Music
ARLENE P. ROYCE (Mrs.), Commercial
RICHARD J. THOMPSON, Science
LORING G. WILLIAMS, Industrial Arts

Hinsdale Elementary School

ISMAY E. CAMPBELL (Mrs.), Assistant Principal, Grade 5
PAUL H. DAVIDSON, Grades 7 and 8
JOSEPH P. G. LESSARD, Grades 7 and 8
ROSEMARY A. RYLL (Mrs.), Grades 7 and 8
EDITH G. BRANDT (Mrs.), Grades 7 and 8
LILLIAN WILLIAMS (Mrs.), Grade 6
MARJORIE F. ZAVOROTNY (Mrs.), Grade 6
WINIFRED R. CLARK (Miss), Grade 4
PHYLLIS M. FEARON (Mrs.), Grade 4
MARY COLL (Miss), Grade 3
MARY C. SIMONDS (Mrs.), Grade 3
ESTHER E. DeANGELIS (Mrs.), Grade 2
HELEN G. HILDRETH (Mrs.), Grade 2
PRISCILLA T. STANLEY (Mrs.), Grade 1
JOANNE E. TENNEY (Mrs.), Grade 1
HARRIET B. LaCHANCE (Mrs.), Kindergarten

Truant Officer

HAROLD E. STEPHENS

Custodians

Elementary School

HAROLD E. STEPHENS
EDWIN O. SMITH

High School

GUY X. BOUCHIE, SR.

Transporters

ROBERT A. BRANDL
GUY X. BOUCHIE and SON

School Nurse

BERTHA C. BRADBURY (Mrs.), R. N.

Budget Committee

ROBERT F. DELANO
ARLENE P. ROYCE
EUGENE E. GAFFEY
CATHERINE C. SPRAGUE
LOUIS N. STEARNS

School Planning Committee

ORSON G. SMITH, Chairman
EDMUND A. BOUSQUET
WILLIAM F. STETSON, JR.
ROLAND H. O'NEAL
MARJORIE F. ZAVOROTNY

THE STATE OF NEW HAMPSHIRE

SCHOOL WARRANT

To the inhabitants of the School District in the town of Hinsdale qualified to vote in district affairs:

You are hereby notified to meet at the Town Hall in said district on the fourth day of March, 1960, at 7:30 o'clock in the afternoon to act upon the following subjects:

1. To choose a Moderator for the ensuing year.
2. To choose a Clerk for the ensuing year.

3. To choose a member of the School Board for the ensuing two years.

4. To choose a member of the School Board for the ensuing three years.

5. To choose a Treasurer for the ensuing year.

6. To hear the report of Agents, Auditors, Committees, or Officers chosen, and pass any vote relating thereto.

7. To choose Agents, Auditors, Committees in relation to any subject embraced in this warrant.

8. To see what sum of money the district will raise and appropriate for the support of schools, for the salaries of school district officials and agents, and for the payment of statutory obligations of the district, and to authorize the application against said appropriation of such sums as are estimated to be received from the state equalization fund together with other income; the school board to certify to the selectmen the balance between the estimated revenue and the appropriation, which balance is to be raised by taxes by the town.

9. To see if the district will raise and appropriate the sum of six thousand dollars ($6,000) for the employment of a guidance director and the purchase of necessary supplies and equipment for a guidance program for Hinsdale High School;

which sum will be reimbursed by an amount not in excess of three thousand dollars ($3,000) in accordance with the provisions of Title V of the National Defense Education Act.

10. To see if the district will vote to authorize the school board to make application for and to accept, on behalf of the district, any or all grants or other funds for educational purposes which may now or hereafter be forthcoming from the United States Government or from the State of New Hampshire.

11. To see what action the district will take concerning the construction of a high school, without a gymnasium, to be located on the playground, as outlined in Proposal (A) of the School Planning Committee Report, or act in any manner thereon.

12. To see what action the district will take concerning the construction of a Practical Arts Building, plus gymnasium, to be located on the playground, as outlined in Proposal (B) of the School Planning Committee Report, or act in any manner thereon.

13. If either proposal (A) or (B) is accepted, to see if the district will raise and appropriate the sum of sixty-five hundred dollars ($6,500) to obtain preliminary drawings and actual costs to be presented at a later meeting, the time and date of which to be set at this meeting, or act in any manner thereon.

Given under our hands at said Hinsdale, the fifteenth day of February 1960.

HAYDEN C. AMIDON,
LILLIAN M. STREETER,
JASON P. SIKOSKI,
School Board.

A true copy of warrant—Attest:

HAYDEN C. AMIDON,
LILLIAN M. STREETER,
JASON P. SIKOSKI,
School Board.

HINSDALE SCHOOL DISTRICT BUDGET

EXPENDITURES

	1959-1960 Budget	1960-1961 Budget
Administration:		
Salaries of district officers	$1,000 00	$1,000 00
Superintendent's salary (local share)	1,745 00	1,819 00
Tax for state wide supervision	1,124 00	1,142 00
Salaries of other administrative personnel	1,602 00	1,661 00
Supplies and expenses	1,000 00	1,230 00
Instruction:		
Teachers' salaries, high	41,980 00	42,400 00
Teachers' salaries, elementary	71,480 00	78,848 00
Books and other instructional aids, high	1,100 00	1,000 00
Books and other instructional aids, elementary	1,300 00	1,500 00
Scholars' supplies, high	1,500 00	1,600 00
Scholars' supplies, elementary	1,400 00	1,400 00
Salaries of clerical assistants, high	100 00	100 00
Supplies and other expenses, high	800 00	600 00
Supplies and other expenses, elementary	400 00	400 00
Operation of School Plant:		
Salaries of custodians, high	1,900 00	1,900 00
Salaries of custodians, elementary	4,600 00	4,800 00
Fuel or heat, high	1,400 00	1,300 00
Fuel or heat, elementary	3,100 00	2,900 00
Water, light, supplies and expenses, high	1,400 00	1,400 00
Water, light, supplies and expenses, elementary	2,800 00	2,800 00
Maintenance of School Plant:		
Repairs and replacements, high	800 00	800 00
Repairs and replacements, elementary	800 00	800 00
Auxiliary Activities:		
Health supervision, high	150 00	150 00

Health supervision, elementary	150 00	150 00
Transportation, high	1,600 00	1,600 00
Transportation, elementary	6,250 00	6,400 00
Tuition, elementary	1,270 00	1,386 00
Special activities, high	300 00	500 00
Special activities, elementary	150 00	150 00
Fixed Charges:		
Retirement, high	2,960 00	3,047 00
Retirement, elementary	5,040 00	5,650 00
Insurance, treasurer's bond, and expenses, high	925 00	545 00
Insurance, treasurer's bond, and expenses, elementary	1,175 00	1,320 00
Total Current Expenses	$163,301 00	$172,298 00
Capital Outlay:		
Additions and improvements, high	$17,500 00	$100 00
Additions and improvements, elementary	900 00	100 00
New equipment, high	1,200 00	1,200 00
New equipment, elementary	1,300 00	1,300 00
Debt and Interest:		
Principal of debt	17,000 00	17,000 00
Interest on debt	4,867 50	4,412 50
Total School Appropriation	$206,068 50	$196,410 50

RECEIPTS

		Estimates
Balance	$2,118 22	$5,000 00
State aid	13,081 28	12,000 00
School building aid	4,691 77	5,000 00
Federal aid	450 00	450 00
District assessment	185,727 23	173,960 50
Total School Appropriation	$206,068 50	$196,410 50

HAYDEN C. AMIDON,
LILLIAN M. STREETER,
JASON P. SIKOSKI,
School Board

FINANCIAL REPORT OF THE HINSDALE SCHOOL DISTRICT

For the Fiscal Year July 1, 1958-June 30, 1959

RECEIPTS

Federal Aid:			
(a)	Smith-Hughes and George Barden	$564 32	
(b)	National School Lunch and Special Milk	1,947 20	
Total			$2,511 52
State Aid:			
(a)	Foundation Aid	$20,924 45	
(b)	Building Aid	5,213 07	
Total			26,137 52
Local Taxation:			
(a)	Current Appropriation	$148,511 98	
Total			$148,511 98
Other Sources:			
(a)	Elementary school tuitions	$696 00	
(b)	Secondary school tuitions	367 00	
(c)	Other	144 75	
Total			$1,207 75
Total Net Receipts from All Sources			$178,368 77
Cash on Hand at Beginning of Year, July 1, 1958			2,295 06
Grand Total Net Receipts			$180,663 83

PAYMENTS

ADMINISTRATION:

Salaries of district officers:		
Hayden C. Amidon	$195 50	
William F. Stetson, Jr.	195 50	
Lillian M. Streeter	293 25	
Marjorie F. Zavorotny	195 50	
Iva H. Nelson	35 00	
Irene Thomson	35 00	
New Hampshire State Treasurer (Social security)	20 25	
Raymond C. Hildreth	10 00	
Hanna H. Pike	10 00	
		$990 00
***Superintendent's salary (local share):**		
Supervisory Union No. 25		1,569 03
Tax for state wide supervision:		
New Hampshire State Treasurer		1,140 00
Salaries of other administrative personnel:		
Supervisory Union No. 25	$1,336 01	
Mrs. Ruby Lucier	75 00	
Harold E. Stephens	40 00	
		1,451 01
Supplies and expenses:		
Supervisory Union No. 25	$772 09	
Baker's Bookstore	4 72	
The First National Bank of Boston	36 45	
Chase's, Inc.	17 48	
Winchester National Bank	21 35	
Marjorie F. Zavorotny	19 32	
Field's Drug Store	9 27	
The Hinsdale Press	11 00	
Faulkner, Plaut & Hanna	583 61	
Lillian M. Streeter	7 64	
Linden Gardens	10 00	
		1,492 93

INSTRUCTION:

Teachers' Salaries:

	High	Elementary
William E. Beane	$3,210 27	
Edith G. Brandt		$3,179 06
Ismay E. Campbell		2,817 24
Winifred R. Clark		2,793 24
Mary Coll		2,671 69
Helen H. Day		1,189 59
Esther E. DeAngelis		2,839 49
Phyllis M. Fearon		1,118 91
Robert A. Frazier	3,485 57	
Robert A. Girardin	2,629 51	2,629 33
A. Frances Hetherman		1,610 85
Helen G. Hildreth		2,492 27
Jean C. Hogencamp	1,083 92	
Robert S. Kidder	1,394 07	
Harriet B. LaChance		2,818 41
Frances L. Lord	2,979 05	

Mary Ann Martin		2,628 08	
Arlene P. Royce	2,512 81		
Rosemary A. Ryll		2,700 80	
Joanne B. Saville	2,971 04		
Mary C. Simonds		3,086 90	
Doris B. Smith	3,546 25		
Priscilla T. Stanley		2,433 09	
Joanne E. Tenney		1,580 43	
Joseph G. Thibodeau		3,311 28	
Roger K. Weeks	2,438 40	812 82	
Lillian L. Williams		2,849 89	
Loring G. Williams	3,543 93		
Marjorie F. Zavorotny		2,814 75	
Charles V. Banner	23 46		
Alvin E. Chase	170 90		
Mabel Gould		204 64	
Grace B. Sherman		113 94	
Elizabeth Sikoski	52 43	232 80	
Joan E. Sorton		58 65	
Janice Bordner		25 00	
Mary Ann Naceski		6 00	
Ellen Gove	15 00	20 00	
Rinehart Handwriting System		415 00	
Winchester National Bank (withholding tax)	5,564 38	9,217 88	
New Hampshire State Treasurer (social security)	881 44	1,500 81	
New Hampshire Teachers Retirement System	1,464 72	2,867 05	
N. H.-Vt. Hospitalization Service	294 06	524 94	
Supervisory Union No. 25 (Professional dues)	167 50	312 50	
	$38,428 71	$63,877 33	$102,306 04
Books and other instructional aids:			
Gribbon's Music House	$5 85	$13 85	
Music Publishers Holding Corp.	10 81		
The Macmillan Company	182 43	26 30	
American Book Company	128 41	146 50	
L. W. Singer Company, Inc.		42 62	
Allyn and Bacon, Inc.	14 79	147 62	
The Bobbs-Merrill Company, Inc.		17 62	
A. J. Nystrom and Company		70 38	
D. C. Heath and Company	58 44	57 94	
Scott, Foresman and Company		189 95	
Ginn and Company	42 32	161 70	
G. & C. Merriam Company	92 64		
McGraw-Hill Book Company, Inc	39 58		
Rubank, Inc.		15 30	
Edward B. Marks Music Corp.	10 10	3 40	
Follett Publishing Company		263 77	
The H. R. Huntting Company, Inc.		71 72	
News Map of the Week	19 75	19 75	
Arco Publishing Company, Inc.	6 69		
J. B. Lippincott Company	33 31		
Baker's Bookstore		44 91	
Lyons and Carnahan		1 30	
Harcourt, Brace and Company, Inc.	9 09		

Denoyer-Geppert Company	17 56	61 00	
The Staff Music Publishing Company	21 00		
New Hampshire State Library		6 44	
J. L. Hammett Company		27 81	
Webster Publishing Company		18 98	
Bureau of Publications		6 79	
Charles Scribner's Sons	52 97		
Prentice-Hall, Inc.	42 09		
Charles A. Bennett Company, Inc.	69 55		
Silver Burdett Company	3 94		
C. S. Hammond and Company		19 95	
Row, Peterson and Company		4 26	
Harr Wagner Publishing Company		10 71	
Charles E. Merrill, Books		13 23	
South-Western Publishing Co., Inc.	55 05		
	$931 67	$1,448 50	$2,380 17

Scholars' supplies:

Civic Education Service, Inc.	$93 00		
Scott, Foresman and Company		$134 33	
Baker's Bookstore	135 99		
Phillips Paper Company	268 45	226 00	
J. L. Hammett Company	25 11	199 89	
Milton Bradley Company	275 70	612 80	
G. L. Merriam Company	55 81		
Field's Drug Store	14 52		
Smead Lumber Company	60 00		
Ginn and Company	25 74		
Tri-State Office Equipment Co., Inc.		10 49	
Allyn and Bacon, Inc.	13 99		
D. C. Heath and Co.	7 06		
Knowlton & Stone Co.	4 45		
R. L. Tyler	139 27		
Home Craftsman	2 00		
Northwest Educational Bureau	39 79		
H. W. Taylor Hardware & Plumbing Company	38 04		
New Hampshire State Treasurer	7 82		
Herman Goldberger Agency, Inc.	6 90		
National Association of Secondary School Principals	18 39		
Cambosco Scientific Company	111 67		
World Book Company		80 01	
Mainco Trading Co.		19 97	
National Geographic Society	8 00		
Houghton Mifflin Co.		6 30	
California Test Bureau		85 19	
I. Kramer & Sons, Inc.	66 43		
Webster Publishing Co.		5 82	
South-Western Publishing Co., Inc.	54 72		
Follett Publishing Co.		18 54	
	$1,472 85	$1,399 34	
Refunds (High School Shop)	38 59		
	$1,434 26	$1,399 34	$2,833 60

Salaries of clerical assistants:			
Judy Lucier	$50 10	$22 40	$72 50
Supplies and other expenses:			
New England Telephone and Telegraph Company	$222 70	$199 81	
C. S. Hammond and Co.	4 50	5 50	
School Service Company	3 85		
Robert A. Girardin	48 28	35 37	
J. L. Hammett Company	56 78	14 69	
American Book Company		11 82	
Mainco Trading Company	12 54	22 29	
The Nation's Schools	4 00		
Educational Supply Company	6 16		
University of New Hampshire	1 00	15 00	
Hinsdale Press	35 00	56 00	
Columbia University Press	3 16		
Home Craftsman	12 71		
The School Executive	5 00		
Charles A. Bennett Company, Inc.	4 64		
Henry Holt and Company, Inc.	2 39		
Harcourt, Brace and Company, Inc.	2 00		
Allyn and Bacon, Inc.	4 09		
Little, Brown and Company	17 69		
The Macmillan Company	7 47		
Harper and Brothers	2 39		
J. B. Lippincott Company	9 24		
McGraw-Hill Book Company, Inc.	3 59		
The H. R. Huntting Company, Inc.	40 19		
Golden Press, Inc.		8 27	
Essential Education	17 00		
Milton Bradley Company		9 94	
Charles Scribner's Sons	2 82		
World Book Company		1 80	
The Grade Teacher	50	80	
Silver Burdett Company	3 30		
Loring G. Williams	16 64		
Robert S. Kidder	8 00		
American Council on Education	12 00		
	$569 63	$381 29	
Refund (telephone calls)	3 80		
	$565 83	$381 29	$947 12
OPERATION OF SCHOOL PLANT:			
Salaries of janitors:			
Guy X. Bouchie, Sr.	$1,821 14		
Harold E. Stephens		$3,050 83	
Winfield Stephens		736 54	
New Hampshire State Employees Retirement System	33 74	112 32	
New Hampshire State Treasurer (social security)	45 12	109 11	
Winchester National Bank (withholding tax)		486 20	
N. H.-Vt. Hospitalization Service		105 00	
	$1,900 00	$4,600 00	$6,500 00

Fuel or heat:			
Hinsdale Fuel Company	$1,183 82		
Davis Transport, Inc.		$2,434 50	
	$1,183 82	$2,434 50	$3,618 33
Water, light, supplies and expenses:			
Public Service Company of New Hampshire	$797 83	$1,834 22	
Harold E. Stephens		7 74	
Hinsdale Water Works	58 08	71 94	
Valley Food Store		5 78	
Central Paper Products Company	7 18	13 36	
Rochester Germicide Company	202 74	404 12	
Acme Chemical Company		44 25	
Brulin and Company	25 77	281 56	
H. W. Taylor Hardware & Plumbing Company		14 59	
Granite State Toy Company	20 48	1 98	
J. L. Holcomb Manufacturing Company		110 40	
Cascade Paper Company	6 55		
Paper Service Company, Inc.	60 60	265 00	
	$1,179 23	$3,054 94	$4,234 17
MAINTENANCE OF SCHOOL PLANT:			
Repairs and replacements:			
Cyclone Fence		$83 23	
The Sherwin-Williams Company	$87 24	27 23	
Greenfield Radio Service	16 50		
Gribbon's Music House	143 20		
J. L. Hammett Company	37 20	11 37	
Kurt Haagen	13 00	36 00	
Brooks Saw Sales and Service	4 50		
Andrew J. Farnham	139 10	29 50	
Public Service Company of New Hampshire	13 80		
Baker's Bookstore	265 90	4 20	
Harold B. Daniels		3 23	
Guy Bouchie & Son	4 03	36 98	
H. W. Taylor Hardware & Plumbing Company	86 09	14 44	
Lewis Armature Service	21 72		
Frank J. Amarosa & Sons	95 87		
George V. Corsiglia Company, Inc.		32 50	
William E. Beane	65 75		
Oscar W. Ekberg	8 00		
International Business Machines Corp.	9 21		
Arthur W. Rice	11 50		
Lewis R. Brown	8 52		
Louis Blicker		3 25	
Central Paper Products Company		13 56	
Sunbeam Corporation	4 04		
Knowlton and Stone Company, Inc.	11 23		
Dickinson Mower and Tractor Company		4 77	
David Major	7 50		

Harold E. Stephens		9 72	
Hinsdale Playground Committee		200 00	
Sears Roebuck and Company	11 74		
	$1,065 64	$509 98	$1,575 62
AUXILIARY ACTIVITIES:			
Health Supervision:			
Field's Drug Store	$27 66	$55 41	
Dr. Edmond LaChaine	39 00	111 00	
Art Metal Construction Company		4 11	
Rochester Germicide Company		14 00	
	$66 66	$184 52	$251 18
Transportation:			
Robert A. Brandl	$937 78	$3,239 22	
Guy X. Bouchie and Son	85 59	3,179 41	
Vera Holbrook		268 80	
N. H. - Vt. Hospitalization Service	28 00	95 00	
	$1,051 37	$6,782 43	$7,833 80
Tuition:			
The Frances Hicks School		$500 00	
Wilton School District		464 00	
			$964 00
School Lunch:			
Hinsdale School Lunch Program		$1,947 20	$1,947 20
Special Activities and Special Funds:			
Sportstown	$18 30		
H. W. Taylor Hardware & Plumbing Company		4 72	
Lawton Dry Cleaners, Inc.	17 50		
Clark-Harris	43 61		
J. Galanes and Sons	29 95		
Summers-Clark Company	35 69		
The Felt Crafters	100 56		
The Hinsdale Press	69 50		
Keene Teachers College	400 00		
	$715 11	$4 72	
Refund (Davison Scholarship)	400 00		
	$315 11	$4 72	$319 83
FIXED CHARGES			
Retirement:			
Supervisory Union No. 25	$36 35	$103 47	
New Hampshire State Treasurer (Social Security)	419 80	751 70	
New Hampshire Department of Public Welfare - OASI Fund	187 78	328 28	
New Hampshire State Employees Retirement System	1,789 68	3,276 45	
	$2,433 61	$4,459 90	$6,893 51
Insurance, Treasurer's Bonds and Expenses:			
N. H. - Vt. Hospitalization Service	$58 48	$153 02	

George H. Jones	1,040 07	461 78	
Temple Insurance Company	54 93	270 99	
New Hampshire School Boards Association	6 50	18 50	
Colton Insurance Agency	13 25	270 55	
	$1,173 23	$1,174 84	$2,348 07
CAPITAL OUTLAY:			
New Equipment:			
Sears Roebuck and Company	$18 53		
Milton Bradley Company	60 48	$27 50	
Gledhill Brothers, Inc.	162 20	535 45	
Smead Lumber Company		155 96	
Baker's Bookstore	164 50		
Loring G. Williams		210 00	
Public Service Company of New Hampshire	11 95		
Chase's, Inc.	2 48	2 47	
Montgomery Ward and Company	30 80		
H. W. Taylor Hardware and Plumbing Company		6 65	
Cascade School Supplies, Inc.	288 90		
Karen S. Lindholm	129 00		
Cambosco Scientific Company	208 10		
New Hampshire Fire and Safety Equipment Company	38 50		
Knowlton and Stone Company, Inc.	17 93		
Olson Radio Warehouse, Inc.	80 65		
	$1,214 02	$938 03	$2,152 05
DEBT AND INTEREST:			
Principal on Debt:			
Winchester National Bank		$11,000 00	
Merchants National Bank of Boston		6,000 00	$17,000 00
Interest on Debt:			
Winchester National Bank		$2,112 50	
Merchants National Bank of Boston		$3,210 00	$5,322 50
TOTAL NET PAYMENTS FOR ALL PURPOSES			$176,142 66
CASH ON HAND AT END OF YEAR, June 30, 1959			$4,521 17
GRAND TOTAL NET PAYMENTS			$180,663 83
*Hinsdale		$1,569 03	
Richmond		138 88	
Swanzey		1,831 13	
Winchester		1,510 96	
State of N. H.		3,250 00	
		$8,300 00	

Explanation of Difference Between Net (Actual) Expenditures and Gross Transactions

RECEIPTS

Total net income plus cash on hand, July 1, 1958	$180,663 83
Receipts from refunds	442 39
Total gross income	$181,106 22

PAYMENTS

Total net payments plus cash on hand, June 30, 1959	$180,663 83
Payments refunded	442 39
Total gross payments	$181,106 22

BALANCE SHEET

June 30, 1959

ASSETS

Cash on hand, June 30, 1959	$4,521 17
Total Assets	$4,521 17
Net debt (excess of liabilities over assets)	177,881 78
Grand Total	$182,402 95

LIABILITIES

Accounts owed by District:	
Outstanding invoices	$2,402 95
Notes and bonds outstanding	180,000 00
Total liabilities	$182,402 95
Grand Total	$182,402 95

STATUS OF SCHOOL NOTES AND BONDS

Name of building or project for which notes or bonds were issued	Hinsdale Elementary	Addition to Hinsdale El.	Total
Outstanding at beginning of year	$90,000 00	$107,000 00	$197,000 00
Payments on principal of debt	11,000 00	6,000 00	17,000 00
Notes and bonds outstanding at end of year, June 30, 1959	$79,000 00	$101,000 00	$180,000 00

AUDITORS' CERTIFICATE

Audited and Approved, July 29, 1959

IVA H. NELSON,

IRENE THOMSON,

Auditors.

REPORT OF SCHOOL DISTRICT TREASURER

for the

Fiscal Year July 1, 1958 to June 30, 1959

Cash on hand, July 1, 1958		$2,295 06
Received from Selectmen:		
Current appropriation	$148,511 98	
Received from State Treasurer:		
State Funds	$26,137 52	
Federal Funds	2,511 52	
Received from tuitions	1,063 00	
Received as Income from Trust Funds	400 00	
Received from all other sources	187 14	
Total receipts		$178,811 16
Total amount available for fiscal year		$181,106 22
Less school board orders paid		176,585 05
Balance on hand, June 30, 1959		$4,521 17

MARJORIE F. ZAVOROTNY,
District Treasurer.

July 15, 1959

AUDITORS' CERTIFICATE

This is to certify that we have examined the books, vouchers, bank statements and other financial records of the treasurer of the school district of Hinsdale of which the above is a true summary for the fiscal year ending June 30, 1959 and find them correct in all respects.

IVA H. NELSON,
IRENE THOMSON,
Auditors.

July 29, 1959

HINSDALE SCHOOL DISTRICT

Schedule of Interest and Principal Payment on School Construction Issue of May 1, 1949 in Original Principal amount of $175,000.00

	Principal	Interest	Total
November 1, 1959	$11,000 00	$987 50	$11,987 50
May 1, 1960		850 00	850 00
November 1, 1960	11,000 00	850 00	11,850 00
May 1, 1961		712 50	712 50
November 1, 1961	11,000 00	712 50	11,712 50
May 1, 1962		575 00	575 00
November 1, 1962	12,000 00	575 00	12,575 00
May 1, 1963		425 00	425 00
November 1, 1963	12,000 00	425 00	12,425 00
May 1, 1964		275 00	275 00
November 1, 1964	12,000 00	275 00	12,275 00
May 1, 1965		125 00	125 00
November 1, 1965	10,000 00	125 00	10,125 00
	$79,000 00	$6,912 50	$85,912 50

Payable at the Winchester National Bank
Winchester, N. H.

HINSDALE SCHOOL DISTRICT

$119,000. Hinsdale School District, Hinsdale, New Hampshire, 3% School Bonds dated June 15, 1956, principal and semi-annual interest payable at the Merchants National Bank of Boston.

	Principal	Interest	Total
December 15, 1959		$1,515 00	$1,515 00
June 15, 1960	$6,000 00	1,515 00	7,515 00
December 15, 1960		1,425 00	1,425 00
June 15, 1961	6,000 00	1,425 00	7,425 00
December 15, 1961		1,335 00	1,335 00
June 15, 1962	6,000 00	1,335 00	7,335 00
December 15, 1962		1,245 00	1,245 00
June 15, 1963	6,000 00	1,245 00	7,245 00
December 15, 1963		1,155 00	1,155 00
June 15, 1964	6,000 00	1,155 00	7,155 00
December 15, 1964		1,065 00	1,065 00
June 15, 1965	6,000 00	1,065 00	7,065 00
December 15, 1965		975 00	975 00
June 15, 1966	6,000 00	975 00	6,975 00
December 15, 1966		885 00	885 00
June 15, 1967	6,000 00	885 00	6,885 00
December 15, 1967		795 00	795 00
June 15, 1968	6,000 00	795 00	6,795 00
December 15, 1968		705 00	705 00
June 15, 1969	6,000 00	705 00	6,705 00
December 15, 1969		615 00	615 00
June 15, 1970	6,000 00	615 00	6,615 00
December 15, 1970		525 00	525 00
June 15, 1971	6,000 00	525 00	6,525 00
December 15, 1971		435 00	435 00
June 15, 1972	6,000 00	435 00	6,435 00
December 15, 1972		345 00	345 00
June 15, 1973	6,000 00	345 00	6,345 00
December 15, 1973		255 00	255 00
June 15, 1974	6,000 00	255 00	6,255 00
December 15', 1974		165 00	165 00
June 15, 1975	6,000 00	165 00	6,165 00

December 15, 1975		75 00	75 00
June 15, 1976	5,000 00	75 00	5,075 00
	$101,000 00	$27,030 00	$128,030 00

Fire Safety Account

Appropriations		$18,200 00
Expenditures:		
M. S. Perkins Machine Company	$2,960 10	
Knowlton & Stone Company	1,087 42	
Andrew J. Farnham	1,087 95	
W. V. Toomey & Company	8,900 00	
N. H. Fire & Safety Equipment Company	890 00	
Town of Hinsdale, Water & Sewer Works	391 93	
George V. Corsiglia Company, Inc.	650 00	
Arthur Rice	264 88	
Gledhill Bros., Inc.	1,345 50	
Total		$17,577 18
Balance on hand January 29, 1960		$622 22

TEACHERS' SALARIES

Contract Figures (1958-59)

Principal:	
Robert A. Girardin	$6,800 00
High School:	
Doris B. Smith, Assistant Principal	$4,600 00
William E. Beane	4,100 00
Robert A. Frazier	4,375 00
Jean C. Hogencamp—through December 19, 1958—at the rate of	3,300 00
Robert S. Kidder—from January 26, 1959—at the rate of	3,500 00

Frances L. Lord	4,125 00
Arlene P. Royce	3,375 00
Joanne B. Saville	3,800 00
Roger K. Weeks	4,200 00
Loring G. Williams	4,125 00
Elementary School:	
Ismay E. Campbell, Assistant Principal	4,225 00
Edith G. Brandt	4,125 00
Winifred R. Clark	3,600 00
Mary Coll	3,375 00
Helen H. Day—through December 19, 1958—at the rate of	3,750 00
Esther E. DeAngelis	3,375 00
Phyllis M. Fearon—through December 19, 1958—at the rate of	3,600 00
A. Frances Hetherman—from January 5, 1959 — at the rate of	3,375 00
Helen G. Hildreth	3,375 00
Harriet B. LaChance	3,375 00
Mary Ann Martin	3,450 00
Rosemary A. Ryll	3,600 00
Mary C. Simonds	4,125 00
Priscilla T. Stanley	3,450 00
Joanne E. Tenney—from January 5, 1959—at the rate of	3,600 00
Joseph G. Thibodeau	3,700 00
Lillian L. Williams	3,700 00
Marjorie F. Zavorotny	3,750 00

REPORT OF THE SCHOOL PLANNING COMMITTEE

The Hinsdale School Planning Committee met for the first time in April, 1959, shortly after being appointed at the Annual School Meeting. We decided that our job was to investigate alternate school housing proposals for the town of Hinsdale, and with this objective in mind we started our many meetings.

In our early meetings many suggestions and proposals were

offered and discussed. The committee and the School Board made a trip to Charlestown, N. H., to see the building they had recently built.

Some of the early discussions were concerned with: possible enrollment; different size classrooms; alternate school plans, such as 6-6, 8-4, and 6-3-3; what equipment could be salvaged from our existing high school: and the possibility of submitting a questionnaire to the public to determine their likes and dislikes.

Also, the question of whether the town would be able to build a new high school with a gymnasium, or just a new high high school, was discussed at length.

At our December meeting, we asked Supt. Lees to check with the State Dept. of Education to see if our building aid or foundation aid would be affected if we built our own local high school. He found out for us that we could expect the same aid we have been receiving and the State Dept. offered a tentative school building lay-out for our use.

We met with two representatives of the State Dept. of Education in January of this year.

In our final meeting, we prepared the following two proposals for consideration at the annual meeting in March:

Proposal (A)

Construction of a 200 pupil high school on the playground area, without a gymnasium, consisting of the following class rooms:

1 Study hall-library combination	2,000 sq. ft.
6 Standard class rooms	5,000 sq. ft.
2 Commercial class rooms	1,600 sq. ft.
1 Science room	1,200 sq. ft.
1 Shop	2,200 sq. ft.
1 Home Economics room	1,200 sq. ft.
1 Music room	1,000 sq. ft.
1 Cafeteria and kitchen	1,600 sq. ft.
	15,800 sq. ft.
Plus Administration, Guidance, Health, Teacher's room, Custodial storage area	5,270 sq. ft.
	21,070 sq. ft.

The approximate cost of the above, as can be determined from building manuals, is in the neighborhood of $252,840.00 for the building, and $50,000.00 for the furnishings, making a total outlay of $302,840.00. This structure would be a state approved, comprehensive high school.

Proposal (B)

Construction of a Practical Arts Building and Gymnasium, on the playground area to house the following facilities:

1 Home Economics room	1,200 sq. ft.
1 Shop	2,200 sq. ft.
2 Commercial class rooms	1,600 sq. ft.
1 Gymnasium	6,300 sq. ft.
Showers	1,200 sq. ft.
Stage	1,400 sq. ft.
	13,900 sq. ft.

This structure would be state-approved. The approximate cost of the above would be in the neighborhood of $180,000. The Practical Arts area would be used by both the senior and junior high schools. The existing high school would be used for the academic subjects at the present time. The construction of such a building as this would be made with the long-range object in view of adding to this and eventually having a complete high school on the playground area.

In conclusion, as a Planning Committee formed under amended Article 13, of the March, 1959, School Warrant, we have studied the school building problems of the Town of Hinsdale. We have been unable to get actual costs as that would require the services of an architect and there were no funds appropriated for this.

Respectfully submitted,

ORSON SMITH, Chairman
MARJORIE ZAVOROTNY,
EDMUND BOUSQUET
ROLAND O'NEAL,
WILLIAM STETSON, JR.

REPORT OF THE ELEMENTARY SCHOOL LUNCH PROGRAM

This makes the tenth year that the Hinsdale School Lunch Program has been in operation. Type "A" lunches only are served.

The program continues to receive monthly support from the Kiwanis Club of Winchester, N. H.

The following is a summary of the financial report: June 30, 1958 to June 30, 1959.

Cash on hand June 30, 1958		$533 22
Cash received from lunches	$11,130 33	
Federal reimbursement	2,146 35	
Miscellaneous contributions	137 35	
Total		$13,414 03
Total cash on hand and reeeipts		13,947 25
Disbursements:		
Paid for food and milk	$8,225 14	
Paid for labor	4,661 09	
Paid for equipment	54 84	
Other expenses	379 71	
Total		$13,320 78
Cash on hand June 20, 1959		$626 47

Audited and approved July 1959 by Iva H. Nelson and Irene Thompson.

Respectfully submitted,

ROBERT A. GIRARDIN,
Principal.

ANNUAL REPORT OF THE PRINCIPAL

To the Superintendent of Schools:

I herewith submit my seventh annual report as principal of the Hinsdale Schools.

The elementary area has again experienced a most successful year. With very limited teacher changes taking place, the entire elementary area remains strong. We recognize the still existing problem in reading. However, it appears that this problem is slowly but surely being resolved. The current weakness appears in comprehensibility. With all grade teachers cooperating as they have, this problem will be conquered eventually. This is one area of difficulty that from reports received is current in nearly all schools.

With the addition of a teacher in the grade 7 and 8 area, departmentalization is possible on a much improved basis. I do wish to be recorded as strongly in favor of including Industrial Arts and Home Economics in grades 7 and 8. As you know, this has been recommended by the State Department as a most important addition to our limited program.

As a result of various money raising enterprises undertaken at our elementary level, the purchase of a much needed set of encyclopedia and related reading books was made possible. These additions helped to ease the use placed on our other two sets.

Science is receiving a very special assist from Title III of the Federal Aid Program. Upon receipt of the science tables so recently ordered, our science program will have a most important teacher-aide added.

All pupils of the elementary area participated in the World Book sponsored testing program of the past year. Results were promising and helpful in the work of guidance for these grades.

Because of pupil growth in numbers within the elementary area, the presentation of activities before the public forces a curtailing of the number of pupils it is possible to include. We therefore select children on a known ability basis for participation. A more adequate stage area would make possible an increased number of pupils taking part in such functions.

Reporting on Departments:

Music:

Pupils of both schools participated in several musical demonstratons throughout the school year. The "A" band contributed to the success of parades held both locally and in nearby communities. School sponsored repair and purchase of instruments is made possible from the contributions made to the school as a result of such exhibits. From a recent survey, the present instructor reports a need for increasing instrumental participation if the school bands are to maintain their present outstanding record. Parents are urged to encourage children to take full advantage of the excellent opportunities offered under the unique musical program offered in Hinsdale. Instruments can be had on a rent or purchase basis with a few school-owned free.

Industrial Arts:

Again this past spring, Hinsdale was represented in the annual state-wide exhibit of projects held in Concord. Several boys had projects on view at the May P. T. A. meeting. Classes in shop are not large at the moment. Increasing requirements by technological schools of the graduate from this area is demanding a complete revaluation of the shop program. Courses must be changed and new ones added if the boys are to use this area as a basis for further study. Mathematics and science courses for the Industrial Arts area is becoming an essential part of their total program. Hinsdale will have to meet this requirement if it is to satisfy the educational needs of pupils taking this course of study.

Home Economics:

Girls of the high school area demonstrated the results of their years work at the May P. T. A. meeting. The wearing apparel made by them met with approval of those present at

the exhibit. Several trips to related points of interest were made throughout the year affording the girls an opportunity to observe areas of interest such as marketing, manufacturing, home appliances, buying, and be exposed to other equally valuable learning experiences.

Within this area as in others, requirements are demanding expansion of educational opportunities. More academic subjects should be included, especially those of general mathematics and science.

Extra Curricular:

The Dramatics Club produced three very fine One Act Plays. It is hoped that this excellent addition to the program can be maintained. Through such a medium pupils not interested in athletics do find an opportunity to become active in a school project. This area also provides an excellent base for improved work in the annual play presented by seniors.

The present senior group, numbering thirty-eight are faced with the very serious problem of raising money for the Washington Trip. As the classes increase in size, so too does the overall cost of such a venture. The average cost per senior for trip and graduation is approximately $70. With future classes reaching the high forties and fifties it is not difficult to compute the expense that faces these groups. How this cost will be borne is a serious one for most families.

The athletic teams represented Hinsdale well the past year. Outstanding was the success of the recent soccer group in winning the South Western New Hampshire League Championship and in reaching the Semi-Finals of State Play in this fine fall sport. The present basketball teams are having, at the moment at least, a fair season. However, with several weeks to go the final results will not be known for sometime. We hope for victory and success in all sports areas.

Two sholarships were possible to seniors from the Davidson Scholarship Fund. With a rapidly increasing college population the possibility of obtaining scholarship aid for prospective students is becoming more and more competitive. Surveys report the larger percentage of such opportunities going to pupils of the large secondary school. It would therefore be unfair to offer increasing hope for large sums of scholarship

aid being easily attainable by pupils of the small high school. There will always be the exception and every effort should be expended in striving for such aid by pupils of Hinsdale.

The State Department of Education again approved the high school program as meeting the minimum requirements for a comprehensive secondary school. Hinsdale has been able to satisfactorily meet this legislatively determined program up to this point. As directed in preparing the program for the coming year, the high school will go back to including some alternating classes in those areas of small class size. As you must know, such a move will in all probability be short lived in view of the present trend regarding such action of the State Department level. I would advocate at this time that most serious thought be given to preparing all future programs with no less than the approved minimum in subject offerings per year. I recommend strongly that Hinsdale make every effort to increase the number of subject offerings in its program regardless of class size. In view of the fact Hinsdale is planning some form of physical change for its secondary facility, I strongly recommend a serious attempt be made to consider the possibility of such an increase in the overall planning for its future educational program.

In addition, the legal increase in actual academic time to be spent by pupils in school starting in September is indicative, I believe, of the interest of both lay groups as well as professional educators to develop broader programs for the pupils in our high schools. We should, therefore, look long and hard at any proposed curtailment of the opportunities presently offered.

The improved safety features within the high school building has greatly reduced the possibility of loss of life due to fire. Increasing the exits from the building has cut in half the time taken to vacate the school in drills. The staff and I feel the investment an excellent one even if the present facility should be used but a year or two longer. When the pople of Hinsdale will face such a known need with the positive action that was taken this past year, we have every reason to look forward to a rapidly improving building future for the secondary program.

Due to opportunities in other fields, the staff at the high school underwent changes of personnel in two areas. At this point we have undergone one additional change due to matrimonial factors beyond our control. However, Hinsdale is fortunate to again have a large majority of last year's staff again in charge.

Credit is due the transporters of the school pupils for their continued personal interest in maintaining safe and efficient transportation. The fact both drivers and busses pass rigid tests speaks well of the prevailing attitude of these men.

Dr. La Chaine again conducted all physical examinations of school pupils. Mrs. Bradbury, the new nurse, has been a most capable person in conducting the nursing program for the schools.

With the addition at the elementary school in full use, this added responsibility for the custodian has not decreased the efficiency with which this building is maintained. The high school is swept daily and minor repairs made as needed. This being an old building, it poses many custodial problems.

The financial status of the High School Activity Fund as of this date is as follows:

Class of '60	$1,100 42
Class of '61	244 86
Class of '62	42 65
Yearbook	352 51
General Fund	561 12
Music Fund	381 69
Athletic Fund	69 62

In closing, may I express my most sincere appreciation to the teachers, School Board, cafeteria people, pupils and yourself for the cooperation and confidence demonstrated.

May I also extend my sincere appreciation to the many citizens of Hinsdale who have so loyally supported the many school programs and activities thereby making the school year the success and pleasure it has been.

Respectfully,

ROBERT A. GIRARDIN,

Principal.

REPORT OF THE SUPERINTENDENT OF SCHOOLS

To the School Board and Citizens of Hinsdale:

I have the honor to submit my thirteenth annual report.

STAFF CHANGES: At Hinsdale High School, Mr. Richard J. Thompson replaced Mr. Robert A. Frazier. Mr. Thompson is a graduate of the University of New Hampshire and is teaching the sciences. Mrs. Alice T. Cavanaugh, a graduate of Worcester State Teachers College, took the place of Mrs. Joanne B. Saville who is now teaching in Swanzey. Mrs. Cavanaugh will leave the Hinsdale school system on January 29. Her position will be filled by Mr. Robert W. Blakslee, who will complete his degree requirements at Keene Teachers College at mid-year.

The resignation of Miss Mary Ann Martin and Mr. Joseph G. Thibodeau created two vacancies in the seventh and eighth grade area at the elementary school. These were filled by the election of Mr. Paul H. Davidson and Mr. Joseph P. G. Lessard, both graduates of Keene Teachers College. Mr. Davidson taught last year in Alstead. Mr. Thibodeau is currently teaching in Fitzwilliam.

ENROLLMENT TRENDS:

Current Enrollment

	Grade													
School	K	1	2	3	4	5	6	7	8	9	10	11	12	Total
Elementary	42	51	48	57	43	37	46	44	51					419
High										38	24	39	38	139
Total	42	51	48	57	43	37	46	44	51	38	24	39	38	558

Possible Future First Grade Enrollments

(Data taken from School Census Cards)

1960	1961	1962	1963	1964
48	35	45	30	35

Possible Future Enrollments

Elementary School

	Grade									
School Year	K	1	2	3	4	5	6	7	8	Total
1960-61	35	48	51	48	57	43	37	46	44	409
1961-62	45	35	48	51	48	57	43	37	46	410
1962-63	30	45	35	48	51	48	57	43	37	394
1963-64	35	30	45	35	48	51	48	57	43	392
1964-65	35	35	30	45	35	48	51	48	57	384

High School

School Year	Grades 9	10	11	12	Total
1960-61	51	38	24	39	152
1961-62	44	51	38	24	157
1962-63	46	44	51	38	179
1963-64	37	46	44	51	178
1964-65	43	37	46	44	170
1965-66	57	43	37	46	183
1966-67	48	57	43	37	185
1967-68	51	48	57	43	199
1968-69	48	51	48	57	204
1969-70	35	48	51	48	182

The recommendations made by the State Fire Marshall's Office have been completely carried out. A financial account of the expenditures will be found on another page.

The National Defense Education Act is making it possible for school districts to obtain monetary assistance in improving instruction in Mathematics, Science and Modern Foreign Languages. The Hinsdale School District is taking advantage of this opportunity which makes funds available on a matching basis. Purchases have already been made to strengthen the science area.

Title V of the National Defense Education Act provides funds to strengthen high schools in the field of guidance. This is an area in which we are woefully weak. Here is an opportunity where we will be helped financially to establish a guidance program for Hinsdale High School. An article in the school district warrant will enable the voters to vote on this important matter.

The School Planning Committee and School Board have held meetings to study Hinsdale's school needs. The School Planning Committee is submitting a separate report.

May I take this opportunity to express my appreciation to the teachers, pupils and parents, the School Building Committee, the School Board and the patrons of our schools for their cooperation.

Respectfully submitted,

CHESTER C. LESS,
Superintendent of Schools.

January 8, 1960
Winchester, N. H.

PERFECT ATTENDANCE RECORD
OF PUPILS
NOT ABSENT OR TARDY DURING SCHOOL 1958-1959

Hinsdale High School

Alice Baronoski	Grade 12
Andy Thomas	Grade 12
Lee Smith	Grade 11
Frances Bordner	Grade 10
James Brooks	Grade 10
Kristine Clough	Grade 10
Shirley Stephens	Grade 10
Sheila Varney	Grade 9
Jacqueline Bordner	Grade 8
Linda Lucier	Grade 8
Patricia Wojchick	Grade 8
Albert Bashaw	Grade 7
Linda Brooks	Grade 7
Stephanie Buraczynski	Grade 7
Sandra Clark	Grade 7
Cherryl Rice	Grade 7
Carolyn Sprague	Grade 7
Jon Streeter	Grade 7
Thomas Bennett	Grade 6
Robert Coull	Grade 6
Brenda Hastings	Grade 6
Sandra Holbrook	Grade 6
Mary McCormick	Grade 6
Malcolm McDonald	Grade 6
Richard Mecheski	Grade 6
Manuel Pavao	Grade 6
Roger Rubeor	Grade 6
Edward Rouillard	Grade 6
Dedra M. Kinney	Grade 5

Carl Rouillard	Grade 5
Theodore Sprague	Grade 5
Wayne Hastings	Grade 4
Linda Howe	Grade 4
Richard Holbrook	Grade 2
Patricia Merrill	Grade 2
Francis Willette	Grade 1

STATISTICAL TABLE OF HINSDALE SCHOOLS

1958-1959

School	Enrollment	Average Attendance	Average Membership	Percent of Attendance
Hinsdale High, Grades 9-12	134	120.3	125.8	95.6
Grade 8	45	37.6	39.4	95.3
Grade 7	36	21.5	22.5	95.5
Grade 7	28	26.8	28.0	95.8
Hinsdale Elementary				
Grade 6	27	25.2	26.2	96.3
Grade 6	29	23.6	24.9	94.8
Grade 5	21	18.3	19.3	94.8
Grade 5	22	19.6	20.8	94.3
Grade 4	20	18.2	19.1	95.3
Grade 4	20	18.4	20.0	92.1
Grade 3	24	19.3	20.6	93.8
Grade 3	22	19.4	20.7	93.7
Grade 2	31	25.1	27.1	92.5
Grade 2	30	25.1	27.5	91.2
Grade 1	26	20.8	23.9	87.0
Grade 1	26	21.1	23.3	90.8
Kindergarten	36	26.9	33.2	81.1
Totals	567	487.2	522.3	93.3

DIVISION OF MUNICIPAL ACCOUNTING
STATE TAX COMMISSON

Concord, New Hampshire

Summary of Findings and Recommendations

February 10, 1960

Board of Selectmen
Hinsdale, New Hampshire
Gentlemen:

Submitted herewith is the report of an examination and audit of the accounts of the Town of Hinsdale for the fiscal year ended December 31, 1959, which was made by this Division in accordance with the vote of the Town. Exhibits as hereafter listed are included as part of the report.

SCOPE OF AUDIT

Included in the examination and audit were the accounts and records of the Board of Selectmen, Treasurer, Tax Collector, Town Clerk, Water and Sewer Departments, Library, Municipal Court and Trustees of Trust Funds.

FINANCIAL STATEMENTS

Comparative Balance Sheets: December 31, 1958—December 31, 1959: (Exhibit A-1)

Comparative Balance Sheets as of Deeember 31, 1958 and December 31, 1959, are presented in Exhibit A-1. As indicated therein the Net Debt decreased by $26,978 43 in 1959.

Analysis of Change in Financial Condition: (Exhibit A-2)

An analysis of the change in financial condition of the Town during the year is made in Exhibit A-2, with the factors which caused the change indicated therein. These were as follows:

Decrease in Net Debt		
Long Term Notes and Bonds Paid	$22,000 00	
Net Budget Surplus	5,010 47	
Tax Collector's Excess Credits	145 47	
		$27,155 94
Increase in Net Debt		
Decrease in Accounts Receivable	$152 51	
Increase in Accounts Payable	25 00	
		177 51
Net Decrease		$26,978 43

Comparative Statements of Appropriations and Expenditures —Estimated and Actual Revenues: (Exhibits A-3 & A-4)

Comparative statements of appropriations and expenditures, estimated and actual revenues for the fiscal year ended December 31, 1959, are presented in Exhibits A-3 and A-4. As indicated by the budget summary (Exhibit A-4), a revenue surplus of $5,313.84, less a net overdraft of appropriations of $303.37, resulted in a net budget surplus of $5,010.47.

Summary of Receipts and Expenditures: (Exhibit B-1)

A summary statement of receipts and expenditures for the fiscal year ended December 31, 1959, made up in accordance with the uniform classification of accounts, is included in Exhibit B-1 Proof of the Treasurer's balance as of December 31, 1959, is indicated in Exhibit B-2.

Statement of Long Term Indebtedness: (Exhibit H)

A statement of outstanding long term indebtedness as of December 31, 1959, showing annual debt service requirements, is contained in Exhibit H.

AUDIT PROCEDURE

The accounts and records of all town officials charged with the custody, receipt and disbursement of public funds were examined and audited. Vouchers and cancelled checks

were compared with supporting invoices and payrolls as well as entries in the books of record. Receipts were checked by source insofar as possible and totals of receipts and expenditures verified. Book balances were verified by comparison with reconciled bank balances made from statements obtained from depository banks. Verification of uncollected taxes was made by mailing notices to delinquent taxpayers as indicated by the Collector's records. The amounts of uncollected and unredeemed taxes as indicated in this report are therefore subject to any changes which may be necessitated by the return of verification notices.

GENERAL COMMENTS

Current Surplus:

The current surplus (excess of total assets over current liabilities) increased by $4,978.43, from $6,952.53 to $11,930.96, in 1959, as shown herewith:

	December 31, 1958	December 31, 1959
Total Assets	$105,434 19	$118,649 18
Current Liabilities	98,481 66	106,718 22
Current Surplus	$6,952 53	$11,930 96

Conclusion:

The provisions of Chapter 184 of the Laws of 1955, require that this report or the summary of findings and recommendations (letter of transmittal) shall be published in the next annual report of the Town.

We extend our thanks to the officials of the Town of Hinsdale for their assistance during the course of the audit.

Yours very truly,
HAROLD G. FOWLER

Director.

Division of Municipal Accounting
State Tax Commission

Edgar O. Pesquera, Auditor
Dumont W. Bailey, Accountant

DIVISION OF MUNICIPAL ACCOUNTING
STATE TAX COMMISSION

Concord, New Hampshire
February 10, 1960

Certificate of Audit

This is to certify that we have examined and audited the accounts and records of the Town of Hinsdale for the fiscal year ended December 31, 1959. In our opinion, the Exhibits included herewith reflect the true financial condition of Town on December 31, 1959, and the results of operations for the fiscal year ended on that date.

Respectfully submitted,
HAROLD G. FOWLER
Director.

Division of Municipal Accounting
State Tax Commission

Edgar O. Pesquera, Auditor
Dumont W. Bailey, Accountant

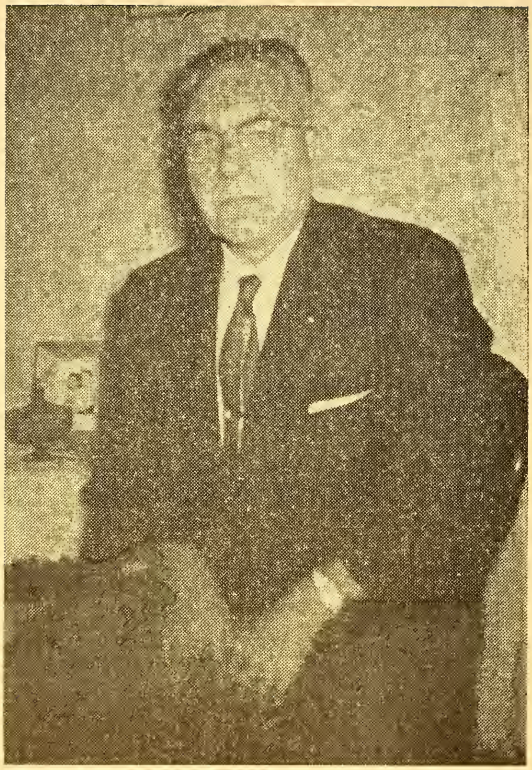

ELMER F. COONS

With deep sorrow the board of water commissioners records the death of Elmer F. Coons on July 2, 1959.

His good judgment and wise council was invaluable to the board.

Harold C. Holland
Russell H. Streeter
Edward D. Plantier
John W. Royce, Supt.

THE STATE OF NEW HAMPSHIRE

TOWN WARRANT

To the inhabitants of the Town of Hinsdale qualified to vote in Town affairs:

You are hereby notified to meet at the Town Hall, on Tuesday the 8th of March, 1960, at 10 o'clock in the forenoon, to act on the following subjects:

Article 1. To cast your ballots for all necessary town officers.

Article 2. To see if the provisions of Chapter 171-A of the revised laws relative to playing games of beano shall be adopted in this town.

Polls open on the above articles at 10 A. M. and shall not be closed earlier than 7:30 P. M.

Action will be taken on the following articles beginning at 7:30 P. M.

Article 3. To see if the Town will vote to accept and adopt the report of the Selectmen, Auditors and other town officers.

Article 4. To see how much money the town will vote to raise and appropriate for the payment of ordinary town charges, for the maintenance of the fire department, for highways, and for all other necessary expenses arising within the town. (See Budget)

Article 5. To see if the town will authorize the Selectmen and Town Treasurer to borrow a sum or sums not exceeding in the aggregate $80,000.00 in anticipation of the collection of taxes for the current municipal year, and to issue in the name and on the credit of the Town negotiable notes therefor,

said notes to be repaid during the current municipal year, from taxes collected within the current municipal year.

Article 6. To see if the Town will vote to raise and appropriate the sum of $473.31 to which the State will contribute $3,155.37 to be expended on Class 5 roads. (Town Road Aid) (Inserted by the Selectmen)

Article 7. To see if the Town will vote to confirm and authorize the authority of the Selectmen to sell any property which the Town may acquire through tax sale and by Tax Collector's deed to the Town.

Article 8. To see if the Town will vote to remove the office of Road Agent from the ballot and authorize the Selectmen to appoint the Road Agent beginning with annual Town Meeting in March 1961. This authority to continue until rescinded by a vote of the Town under an article inserted in the Town Warrant at an annual Town Meeting.
(Inserted by the Selectmen)

Article 9. To see if the Town will vote to raise and appropriate a sum of money not to exceed six thousand dollars ($6,000.00) to be spent under the direction of the Selectmen in retreating tar surfaced roads in the town.
(Inserted by petition)

Article 10. To see if the Town will vote to raise and appropriate $2,000.00, the money to be used exclusively to repair existing town sidewalks in the village streets, the work to be carried out under the supervision of the Selectmen.
(Inserted by petition)

Article 11. To see if the town will vote to raise and appropriate the sum of five hundred dollars ($500.00) to repair faulty wiring, clean and paint walls and floor of the basement storage room in the Town Hall. This room to be used for Scouts, Brownies, Civil Defense and other organizations.
(Inserted by petition)

Article 12. To see if the Town will vote to raise and appropriate $500.00, the money to be used to repair, replace

and paint the guard rails and guard posts in the village streets, or act in any manner thereon.
(Inserted by petition)

Article 13. To see if the Town will vote to raise and appropriate the sum of $450.00 to tar Kilburn Street.
(Inserted by petition)

Article 14. To see if the Town will vote to install and maintain one street light in the Indian Acres development, at a pole located on the north-east corner of the Robert Brandl lot.
(Inserted by petition)

Article 15. To see if the Town will raise and appropriate the sum of $200.00 as a contribution to the operating costs of the Elliot Community Hospital.
(Inserted by the Selectmen)

Article 16. To transact any other business that may legally come before the meeting.

Given under our hands and seal in said Hinsdale this 19th day of February, 1960.

LEO GRATTON
ARTHUR W. RICE
BERNARD PELECH
Selectmen of Hinsdale

A true copy of Warrant — Attest:
LEO GRATTON
ARTHUR W. RICE
BERNARD PELECH
Selectmen of Hinsdale

VITAL STATISTICS

BIRTHS

Date	Place	Baby's Name	Father's Name	Mother's Maiden Name
Jan. 2	Brattleboro, Vt.	Kathy Ann	Everett H. Hodgman	Lillian F. Fostyck
Jan. 26	Greenfield, Mass.	Matthew William	Edward G. Parsons	Nancy A. Miner
Jan. 29	Brattleboro, Vt.	Diana Lynn	Billie R. Hamilton	Sonia A. Kerylow
Feb. 9	Brattleboro, Vt.	Linda Marie	Everett A. Finnell	Marjorie V. Benjamin
Feb. 26	Brattleboro, Vt.	Cheryl Lee	David L. Whitman	Marguerite V. Butler
Feb. 27	Brattleboro, Vt.	Nathan Charles	Edward L. Young	Shirley A. Monette
Mar. 1	Keene, N. H.	Robert Edward	George E. Starkey	Elizabeth E. Smart
Mar. 8	Brattleboro, Vt.	Mark Carey	Marle C. Stevens	Janice E. Hudson
Mar. 23	Brattleboro, Vt.	Lynn Marie	Nelson M. Hudson	June A. Cadieux
Mar. 23	Brattleboro, Vt.	Robert Campbell	Robert C. Fearon, Jr.	Phyllis M. Elliot
Apr. 5	Brattleboro, Vt.	Jerome Edward, Jr.	Jerome E. Ebbighausen	Jean A. Kerylow
Apr. 14	Keene, N. H.	Karen Marie	Albert E. Ohlson	Grace M. Damon
May 2	Brattleboro, Vt.	Paula Jean	Paul H. Waters	Catherine M. Juscen
May 10	Brattleboro, Vt.	Scott Eric	Earle J. Stebbins	Anne M. Hardy
May 12	Brattleboro, Vt.	Cathy Jane	Donald W. Dandrea	Eleanor M. Sprague
May 13	Keene, N. H.	Joanne	Richard W. Brooks	Dorothy M. Boyle
May 25	Greenfield, Mass.	Elaine Louise	Richard G. Parsons	Janet M. Newton
May 29	Brattleboro, Vt.	Dominic Michael	Edward O. Smith	Mary Mannarino
May 30	Brattleboro, Vt.	James Edward	Richard E. Bradbury	Bertha A. Currier
May 30	Townshend, Vt.	Barbara Lee	Edward S. Coughlin	Beverly F. VanNess
June 6	Brattleboro, Vt.	Robert David	Arnold McCauley	Theresa V. Burdo
June 15	Greenfield, Mass.	Mark Allen	Howard J. St. Pierre	Norma E. Bills
June 17	Brattleboro, Vt.	Margaret Rosetta	Richard C. Lowe	Sonja M. Streeter
June 22	Brattleboro, Vt.	Curtis Leon	Leon E. Gibbs	Audrey J. Nichols
July 24	Brattleboro, Vt.	Paul Raymond, Jr.	Paul R. Russell	Sally A. Powers
July 18	Keene, N. H.	Jay Richard	Richard H. Bean	Dorris K. Benjamin
July 26	Brattleboro, Vt.	Elizabeth Anne	Anthony J. Leahy, Jr.	Mary R. Granger
Aug. 9	Keene, N. H.	Evelyn Ann	Kendall R. Lucy	Kathleen M. Townley
Aug. 23	Brattleboro, Vt.	Sharon Jane	Frank J. Amarosa, Jr.	Winifred J. Bouchie
Sept. 2	Brattleboro, Vt.	Timothy Hayden	Hayden C. Amidon	Catherine A. Hogan
Sept. 8	Brattleboro, Vt.	Kimberley Ann	Loren M. Smith	Marilyn A. Hattie
Sept. 19	Brattleboro, Vt.	David Arnold	Arnold E. Briggs	Joanne M. Bennett
Sept. 21	Brattleboro, Vt.	Terry Louis	Ralph E. Mack	Beverly G. Deone
Sept. 28	Brattleboro, Vt.	Robert Peter, Jr.	Robert P. Amarosa	Nancy C. Kline
Oct. 7	Keene, N. H.	James Frederick, Jr.	James F. Kirkwood	Patricia A. Palmer
Oct. 14	Brattleboro, Vt.	Philip Lewis	George L. LeClair	Joan F. Whitman
Nov. 5	Brattleboro, Vt.	Kathy Lee	Francis E. M. Hastings	Dorothy M. Bell
Nov. 12	Brattleboro, Vt.	Leona Rose	Gerald A. Sanville	Shirley L. Merrifield
Nov. 28	Brattleboro, Vt.	John Pierre	Donald E. Levasseur	Barbara M. Given
Dec. 16	Brattleboro, Vt.	Kathryn Mary	Joseph J. Norton	Jessie R. Gnerre
Dec. 21	Brattleboro, Vt.	Cindy Marie	Roger E. Jasienowski	Ethel R. Butler
Dec. 22	Keene, N. H.	Howard Frederick	Gilbert F. Aiken	Elvira D. Haley
Dec. 23	Brattleboro, Vt.	Ricky Mark	Milton D. Bigsby	Eva L. Jimenez

MARRIAGES

Date	*Place*	*Name*	*Residence*
Jan. 3	Winchester	James F. Kirkwood Patricia A. Palmer	Hinsdale Winchester
Jan. 12	Hinsdale	Angelo R. Librera, Jr. Theresa D. Librera	Springfield, Mass. Springfield, Mass.
Jan. 19	Hinsdale	George E. Hill Bessie K. Grove	Quincy, Mass. Boston, Mass.
Feb. 6	Hinsdale	John R. Bolig Judith A. Warner	Hartford, Conn. Hartford, Conn.
Feb. 14	W. Brattleboro, Vt.	Robert E. Davidson Norma Emmons	Brattleboro, Vt. Hinsdale
Mar. 14	Hinsdale	Alonzo B. Alger Marion G. Yelinek	W. Springfield, Mass. W. Springfield, Mass.
Apr. 4	Hinsdale	Clayton P. Benjamin Barbara A. Bouchie	Brattleboro, Vt. Hinsdale
Apr. 23	Hinsdale	Karl W. Potter Marjorie G. Allen	Greenfield, Mass. Greenfield, Mass.
May 2	Keene	Ernest L. Levesque, Jr. Donna M. Lindsay	Concord Hinsdale
May 2	Hinsdale	Richard D. May Marianne Mecheski	Vernon, Vt. Hinsdale
May 14	Hinsdale	Lloyd W. Austin Sally A. Carr	Brattleboro, Vt. Brattleboro, Vt.
June 6	Worcester, Mass.	Earl A. G. Lederer Jayne S. Bettis	Worcester, Mass. Hinsdale
June 6	Brattleboro, Vt.	Francis S. Kerylow Jacqueline H. Wells	Hinsdale Brattleboro, Vt.
June 7	Hinsdale	Frank L. Rix Alma M. Heckman	Winchester Hinsdale
June 20	Hinsdale	Anthony S. Jurkoic Theresa J. Jasienowski	N. Walpole Hinsdale
July 2	Hinsdale	Walter A. Sokoloski Henrietta J. Thayer	Erving, Mass. Greenfield, Mass.
July 3	Hinsdale	Gerald A. Sanville Shirley L. Merrifield	Chesterfield Hinsdale
July 11	W. Swanzey	Richard D. Blanchette Sandra C. Jefts	Hinsdale W. Swanzey
July 25	Whitingham, Vt.	Wesley F. Carrier Edith M. Thomas	Whitingham, Vt. Hinsdale
Aug. 1	Hinsdale	Robert H. Morin Shirley S. Pelis	Bridgeport, Conn. Hinsdale
Aug. 15	Hinsdale	Fernand J. Duperry Lucy M. Pierson	Hartford, Conn. Hartford, Conn.
Aug. 17	Augusta, Me.	Richard A. Prescott Miriam A. Farnham	Greenfield, Mass. Hinsdale
Aug. 18	Athens, Vt.	Robert E. DeRoche Dianne M. Gauthier	Brattleboro, Vt. Hinsdale
Aug. 21	Hinsdale	Ambrose O. Forrett Shirley A. Peck	Holyoke, Mass. Holyoke, Mass.
Aug. 22	Hinsdale	David F. Benjamin Janet T. Principe	Brattleboro, Vt. Hinsdale

MARRIAGES

Date	*Place*	*Name*	*Residence*
Sept. 4	Hinsdale	James R. Spencer, Jr. Judith A. Bemis	Meriden, Conn. Meriden, Conn.
Oct. 10	Hinsdale	Thomas A. Yasvin, Jr. Frances R. Rosploch	Newtown, Penn. Hinsdale
Oct. 16	Hinsdale	Paul D. Hunter Mary Ann C. Bernot	Dorchester, Mass. Ludlow, Mass.
Nov. 18	Hinsdale	William Russack Ann M. Robalewski	E. Hartford, Conn. E. Hartford, Conn.
Nov. 27	Hinsdale	Joseph J. Bowen Mildred M. Boudah	Springfield, Mass. Holyoke, Mass.
Nov. 28	Hinsdale	Alan J. J. Nadeau Alice M. Baronoski	Brattleboro, Vt. Hinsdale
Dec. 24	Hinsdale	John F. Craven Ruth E. Richardson	Dunstable, Mass. Chelmsford, Mass.
Dec. 28	Hinsdale	Peter Goulette Betty P. Tatro	E. Brookfield, Mass. Greenfield, Mass.

DEATHS

Date	*Place of Death*	*Name*	*Age*
Jan. 6	Hinsdale	Anna Fabisak	69
Jan. 18	Hinsdale	Franz M. Schlattner	70
Jan. 21	Brattleboro, Vt.	Doris M. Wellington	64
Jan. 29	Hinsdale	Baby Boy Derosia	Stillborn
Feb. 8	Brattleboro, Vt.	Susan D. Holland	66
Feb. 19	Brattleboro, Vt.	Mabel Krumenaker	68
Mar. 1	Brattleboro, Vt.	Evelyn A. Phillips	42
Mar. 16	Winchester	Arthur C. Joslyn	65
Mar. 24	Hinsdale	Delia Bruce	74
June 2	Brattleboro, Vt.	William G. Kilhart	62
June 21	Hinsdale	Richard J. Cooper	2 mos. 17 days
June 23	Hartford, Vt.	Prescott M. Buckley	67
July 2	Hanover	Elmer F. Coons	56
July 30	Brattleboro, Vt.	Antonia K. Bednarski	79
Sept. 9	Brattleboro, Vt.	Mary A. O'Connor	74
Sept. 21	Brattleboro, Vt.	Stanley F. Nowicki	46
Sept. 22	Boston, Mass.	Timothy H. Amidon	20 days
Sept. 23	Hanover	Alva Blanchette	46
Oct. 3	Hartford, Vt.	Warren H. Barrett	51
Oct. 4	Winchester	Phoebe V. Quigley	72
Oct. 22	Winchester	Philip R. Welch	79
Dec. 11	Montague, Mass.	Charles W. Farmer	81

BROUGHT TO TOWN FOR BURIAL

Date	*Place of Death*	*Name*	*Age*
Jan. 15	Los Angeles, Calif.	Ruth W. Elmore	82
May 20	Winchester	Joseph Mecheski	69
June 25	Manchester	Gordon P. Jacques	32
Aug. 2	Keene	Helena Fecto	71
Aug. 8	Wildfelcken, Germany	Robert N. Dyer	6
Aug. 10	Buckland, Mass.	Bert W. Gould	71
Nov. 28	Winchester	Frank Lepinski	75
Dec. 26	Deering	Herbert W. Smith	70